THE PIONEER

1958

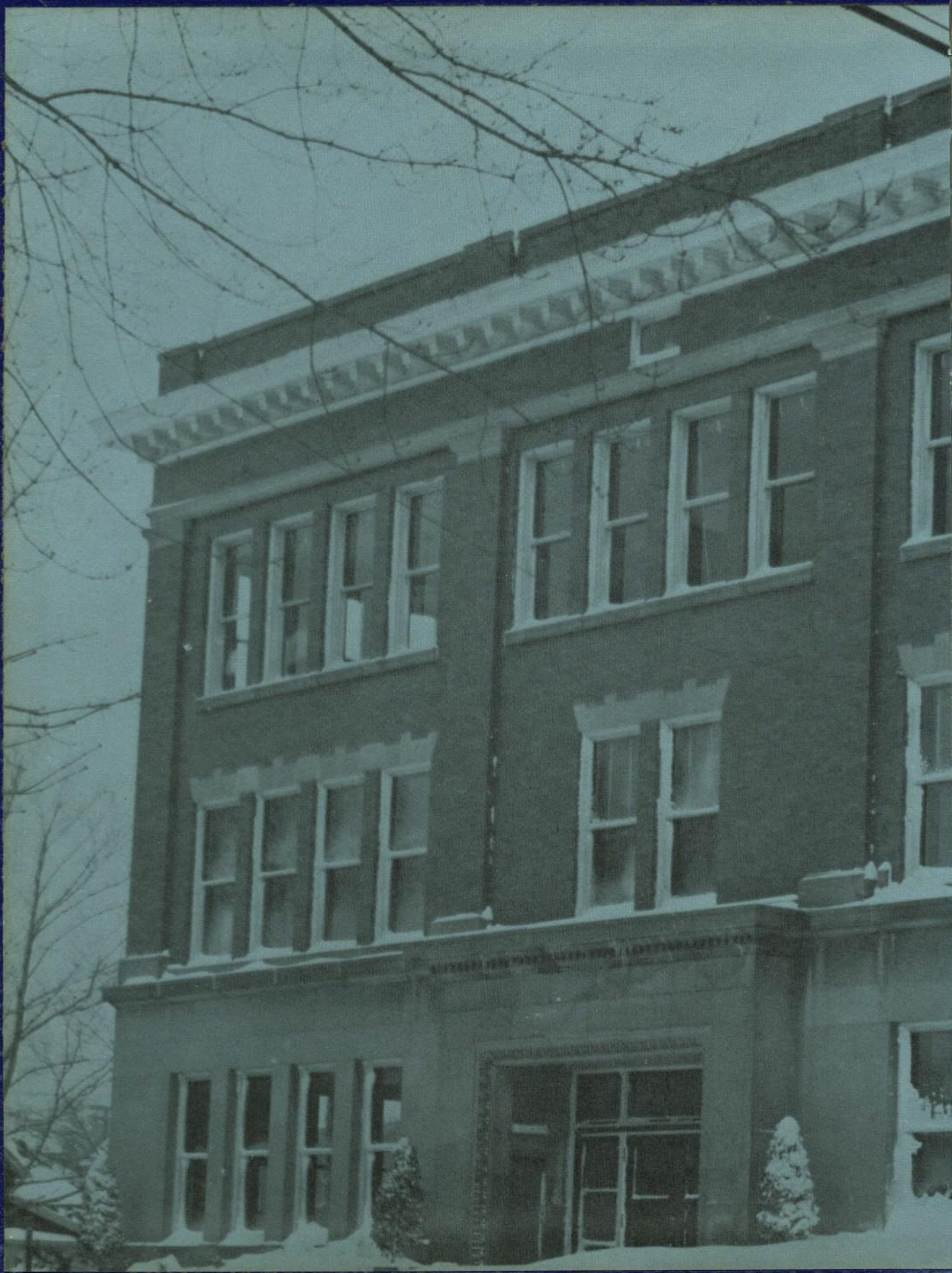

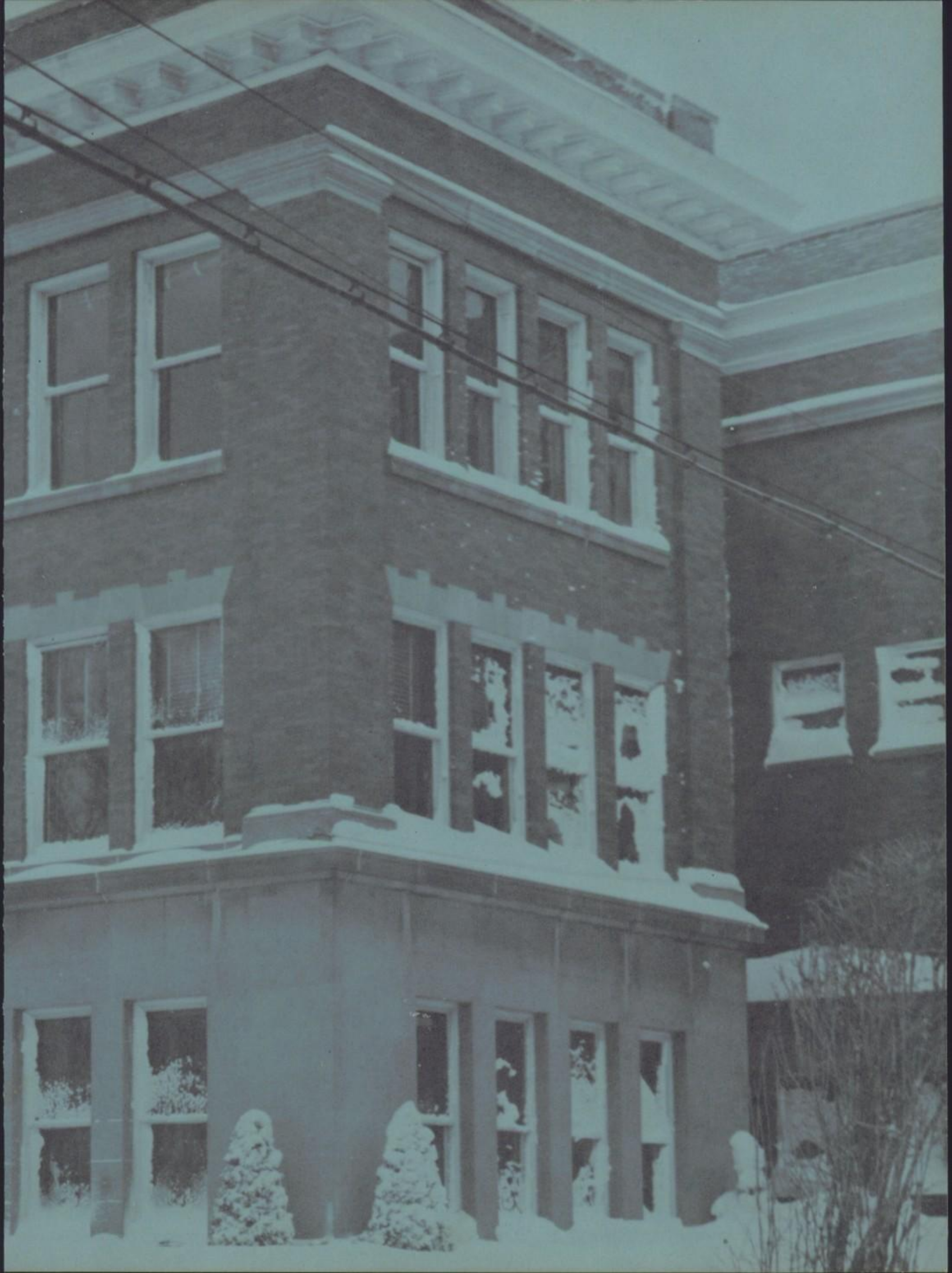

The

Pioneer

1958

Negaunee High School

Negaunee, Michigan

Foreword

The 1958 PIONEER has been published with but one objective to capture between its covers a year at Negaunee High School Because of our locality, we have chosen "snow" as the theme for it

To our fellow Northerners, snow is a common sight, but when w stop to think about it, it is in many ways like our school life There are times of trial when we feel as though we are sinking, a we would in soft snow. But there are many other instances when w are up in spirits and no longer sinking, but walking on top onc again.

Like snow, school has its times of beauty and drabness, tran quility and storms, times of excitement and times of trial. But i is in remembering these past experiences that make us ask, "Wher are the snows of yesteryear?"

With these thoughts, we proudly present to you, the student and faculty, your 1958 PIONEER.

-- The Editors

Table of Contents

Seniors ..... Page 6

Underclassmen ..... Page 30

Fine Arts ..... Page 54

Sports ..... Page 72

Clubs ..... Page 88

Faculty ..... Page 114

Calendar ..... Page 126

Ads ..... Page 138

To the students of NHS and the residents of Negaunee, the stump pictured on the cover of the PIONEER has great significance. To them it represents their very being - for without the discovery of iron ore on this overturned stump, Negaunee would not be in existence.

It was in 1844 when Marji Gesick led two men to the spot where he had seen the black magnetic ore. Not long after that, the small Chippewa Indian village at the north end of Teal Lake got its start and Negaunee was born.

Kristine Phillips, '53, aptly named the annual from the Indian definition of Negaunee, which is "to go forward," or "pioneer."

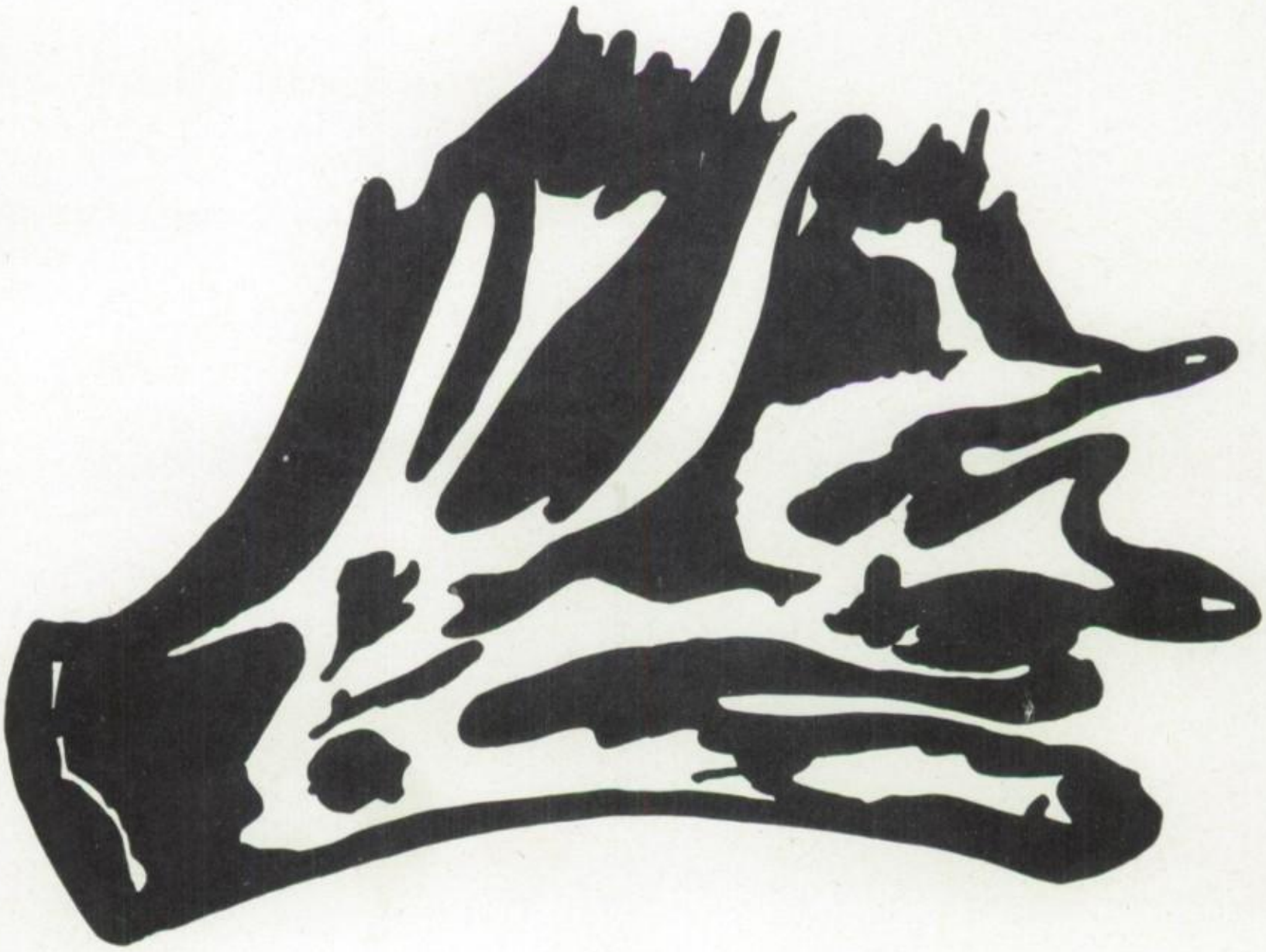

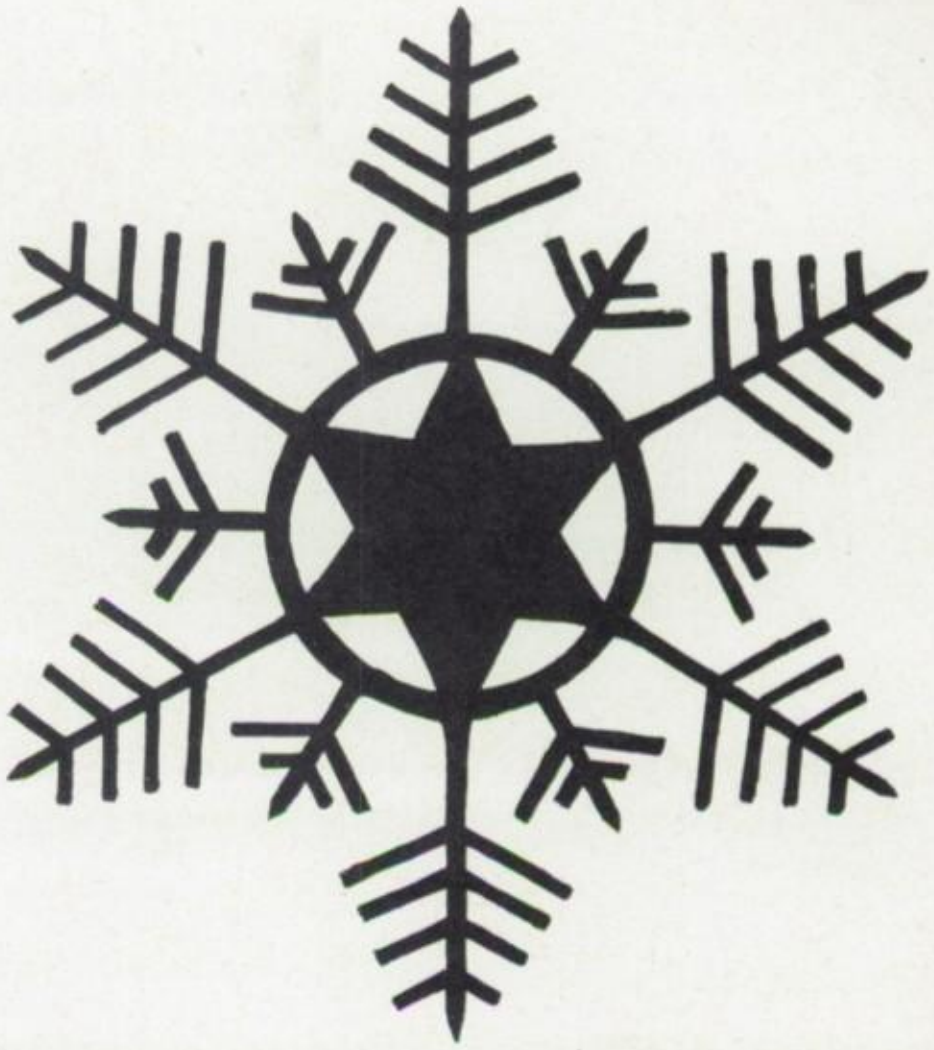

And now, visit our world of dazzling snowflakes.....

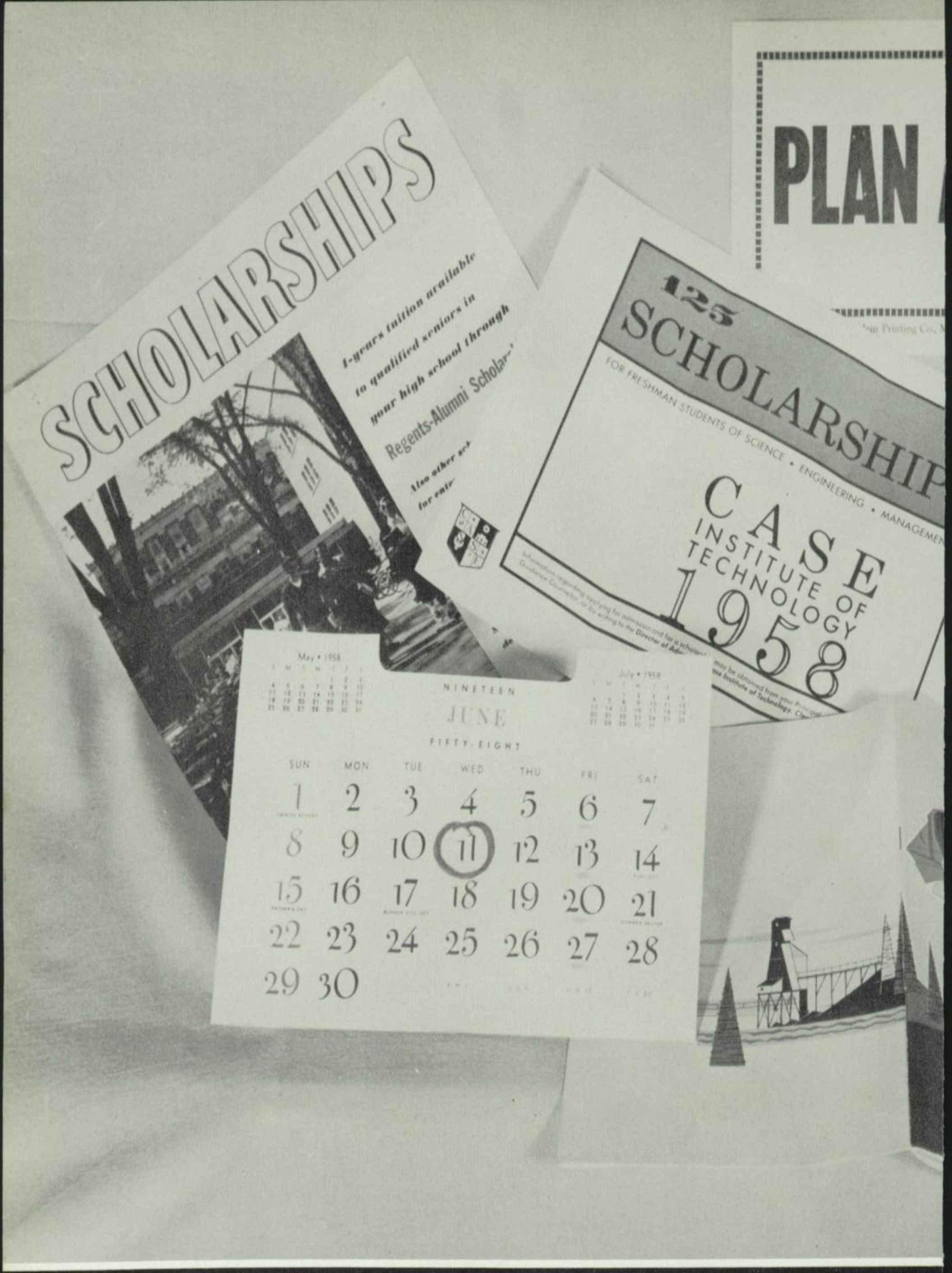
SCHOLARSHIPS
1-years tuition available
to qualified seniors in
your high school through
Regents-Alumni Scholar-
Also other sch
for ente
125
SCHOLARSHIP
FOR FRESHMAN STUDENTS OF SCIENCE • ENGINEERING • MANAGEMEN
CASE
INSTITUTE OF
TECHNOLOGY
1958
PLAN
May • 1958
July • 1958
NINETEEN
JUNE
FIFTY-EIGHT
SUN MON TUE WED THU FRI SAT
1 2 3 4 5 6 7
8 9 10 11 12 13 14
15 16 17 18 19 20 21
22 23 24 25 26 27 28
29 30

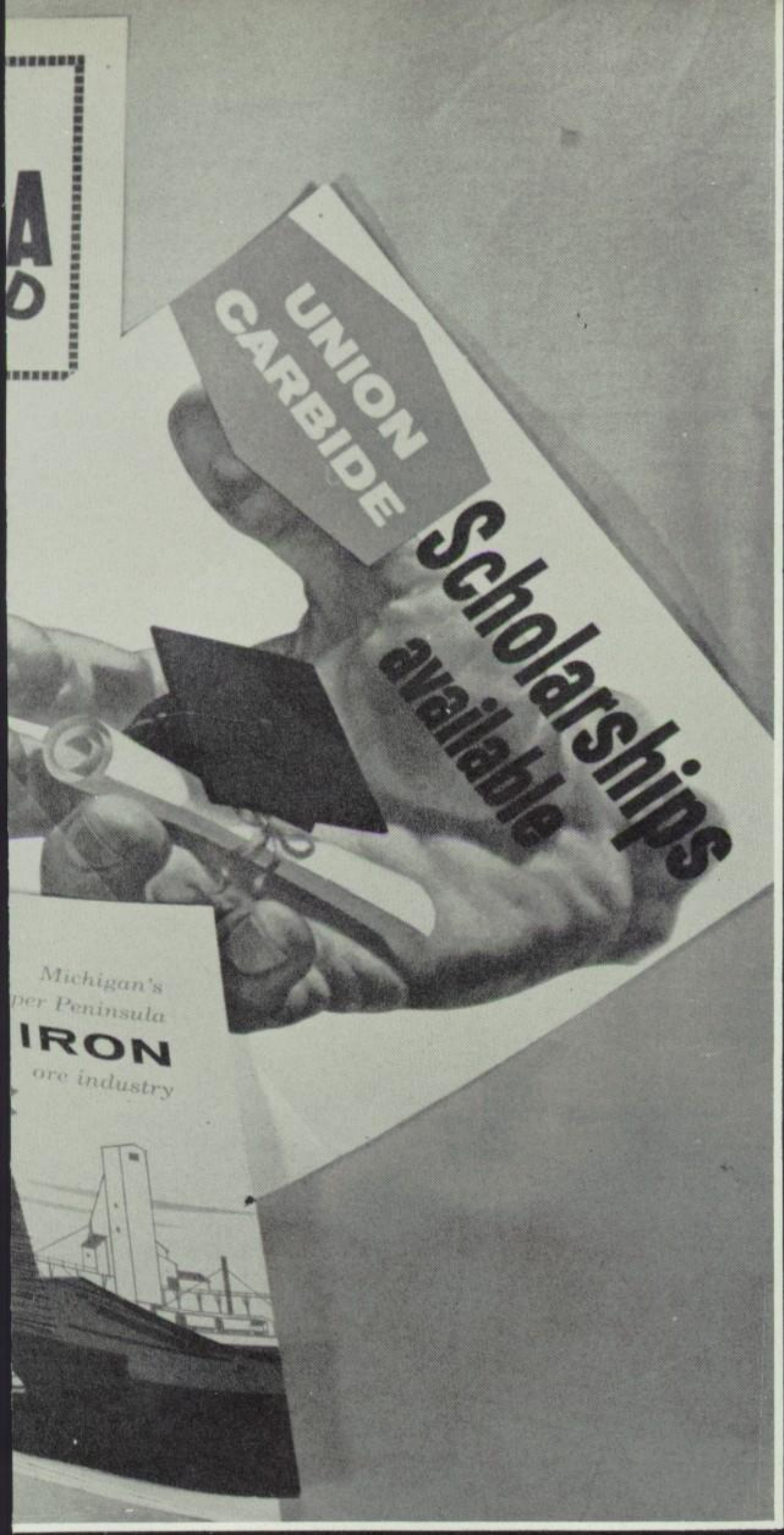
A
D
UNION
CARBIDE
Scholarships
available
Michigan's
per Peninsula
IRON
ore industry

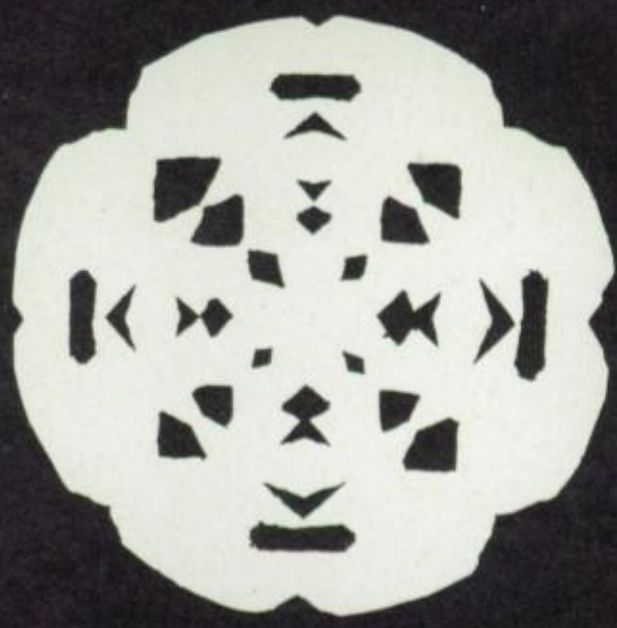

Seniors

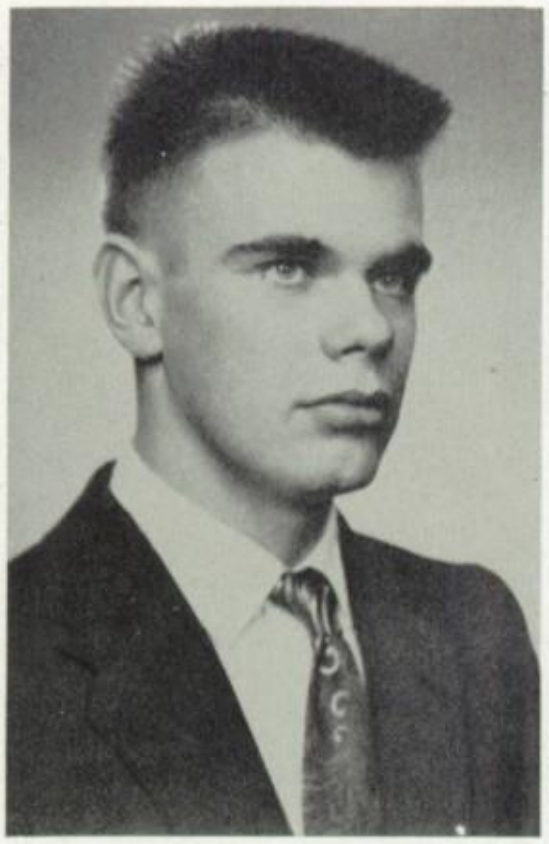

JAMES AIRAUDI

DOLORES ANDERSON

THOMAS ANDERSON

MARY ANDREWS

RALPH ANNALA

NANCY ARCAND

KENNETH ARMSTRONG

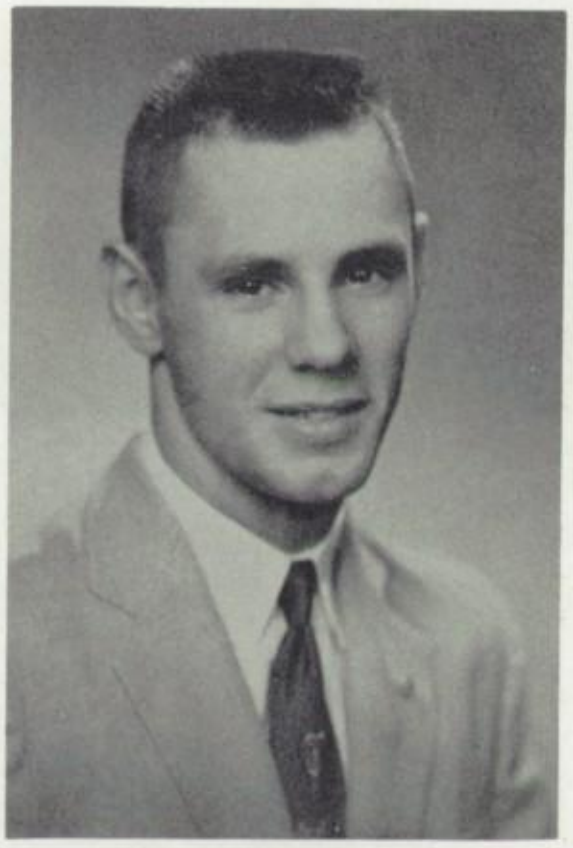

WILLIAM BOND

MARY BOGETTO

RAYMOND BORLACE

RUTH CARLSON

ALTON CHAPMAN

FRANCIS CHETTO

SANDRA COLLINS

PETER CHEVRETTE

JAMES COLLINS

MICHAEL COPE

SHARON DARLING

NANCY DOBSON

ALICE DOMPIERRE

BARBARA DAWE

JUDY DeLORME

RICHARD ELLIS

DONNA ETELAMAKI

LEE ERCK

JOANNE FREDRICKSON

DONALD GAGNON

KEITH GAGNON

WILLIAM GRAVEDONI

PATRIC GORST

PAUL HAKKARAINEN

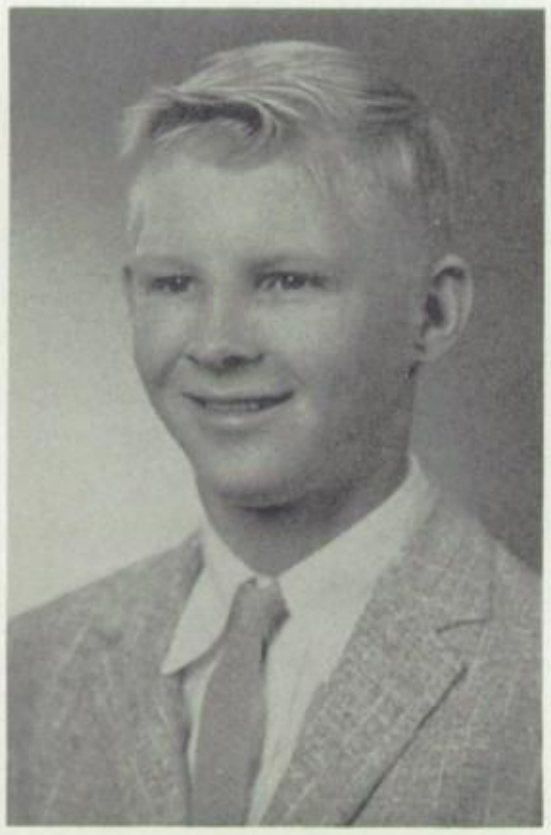

DENNIS HARJU

ERNIE HARSILA

JAMES HIETIKKO

JEANETTE HILL

JEAN HENDRICKSON

SHELBY HIMANKA

JACOB HOLAPPA

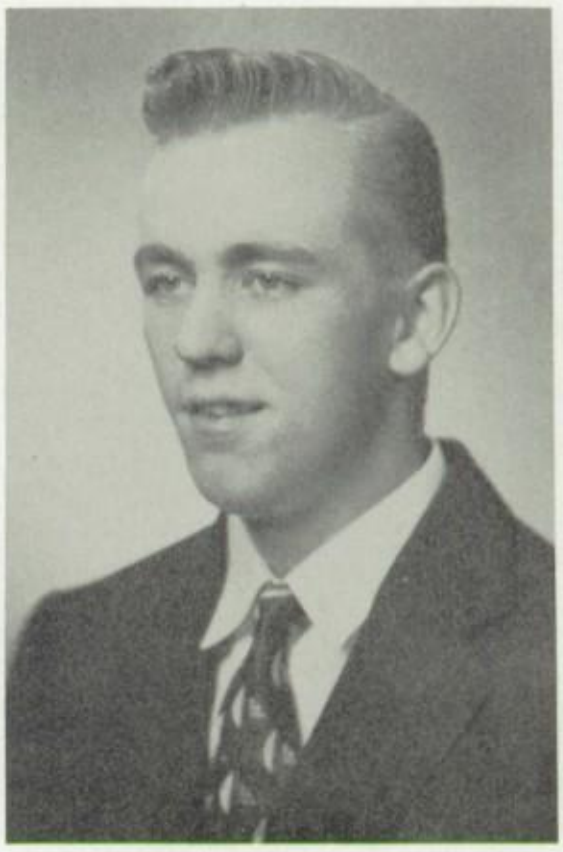

GERALD HILL

JOY HOLMAN

MARTIN ISAACSON

SUSAN IVES

EUNICE JOHNSON

JEAN JOHNSON

KATHRYN JOHNSON

NANCY JOHNSON

WILLIAM JOHNSON

NANCY JURMU

KAREN KAESEMAN

LEONA KANANEN

VIRGINIA KARKI

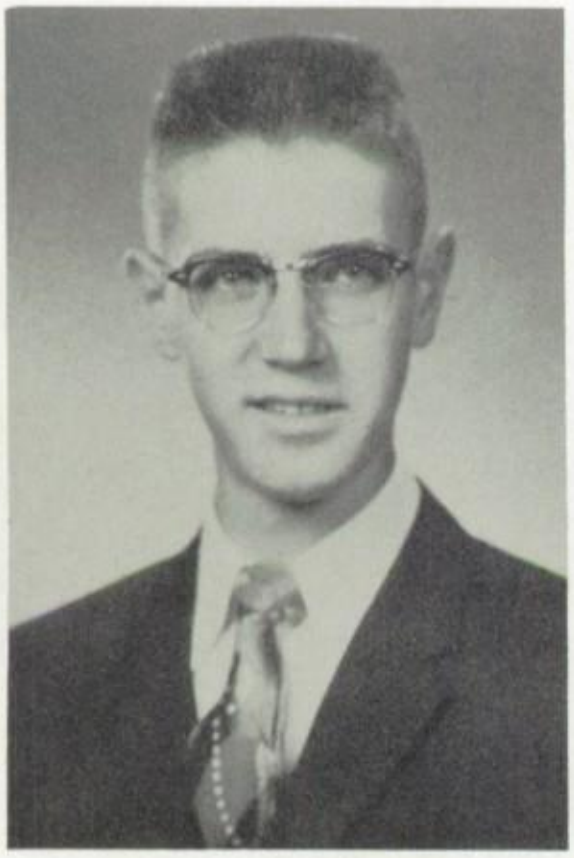

DAVID KARHI

HARRIET KEMP

JULIE KEMP

EVELYN KENNEDY

EINO KORPI

MAXINE LAHTI

CORRINE LAAK

CAROL LaFAVE

FREDRICK LaMERE

DONALD LARSON

NAOMA LAURILA

KAREN LEHTO

DAVID LEECE

JEAN LEVIELLIE

CAROL JUCHEMICH

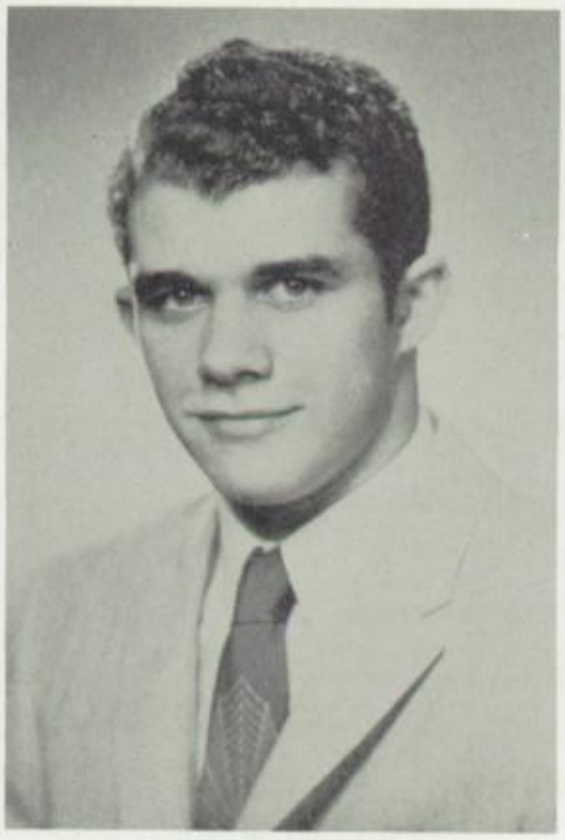

DANIEL MAKI

ROBERT MANSKE

MARJORIE MATTSON

KATHERINE MATTSON

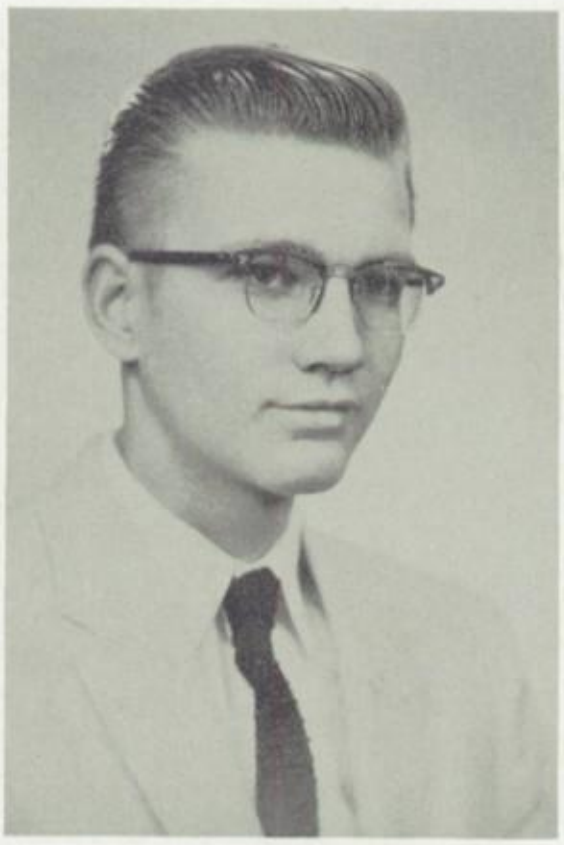

KENNETH MOILANEN

EVELYN NIEMI

JEAN NIEMI

JOAN NIEMI

RUTH NIEMI

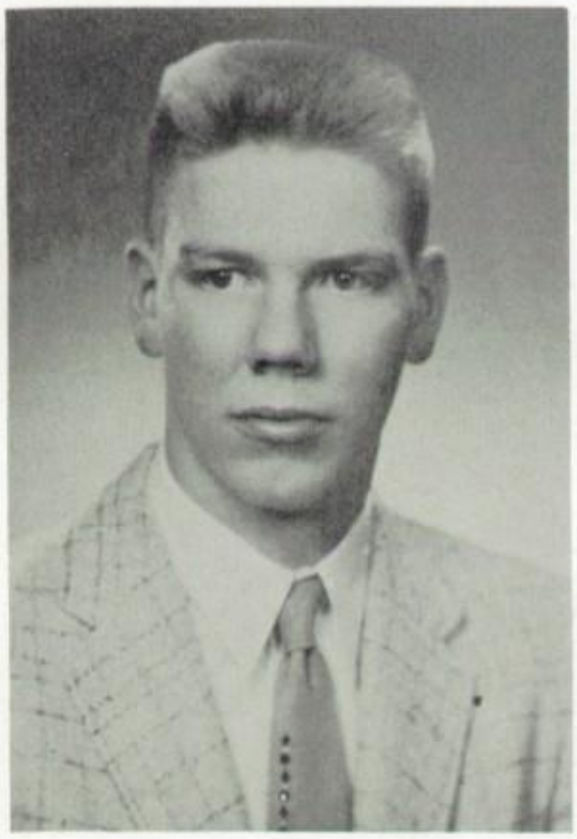

DONALD NURMI

EDITH NYLANDER

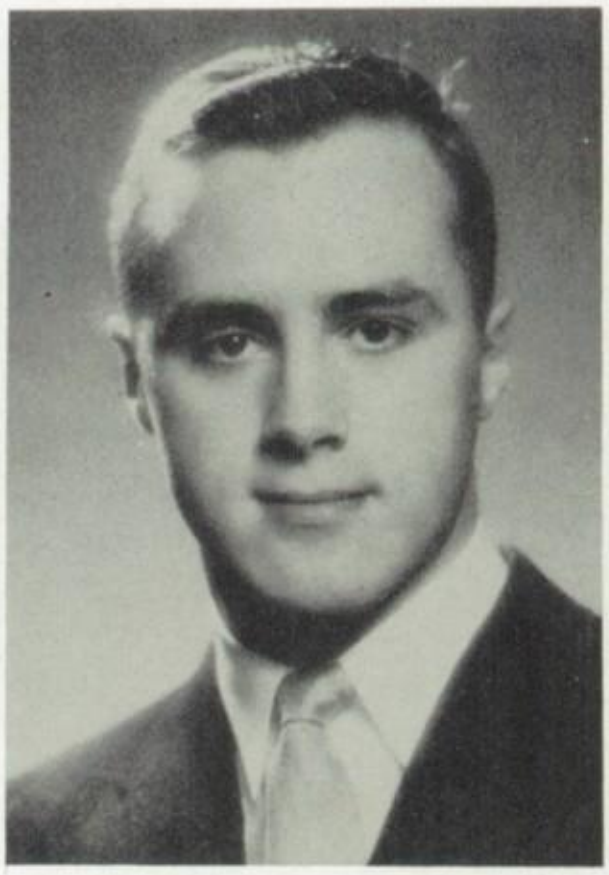

PETER PAINE

PATRICIA PALM

MARGARET PARKINEN

JULIA PARKKONEN

JUDITH PASCOE

JOYCE PETERSON

KENNETH PETERSON

EUGENE PEZZOTTI

WALLACE PIETALA

KATHLEEN PRUSI

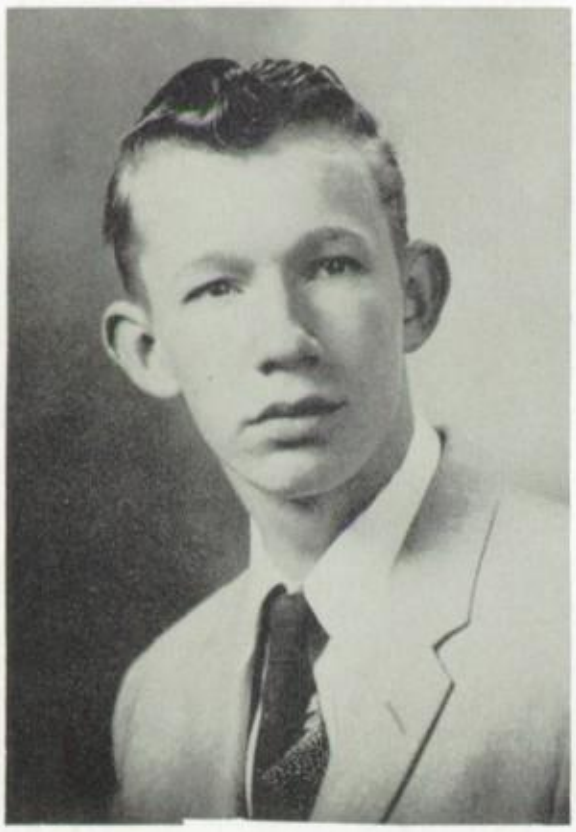

CARL RAISANEN

MAXINE REPOLA

ANN RICHARDS

WILLIAM RICHARDS

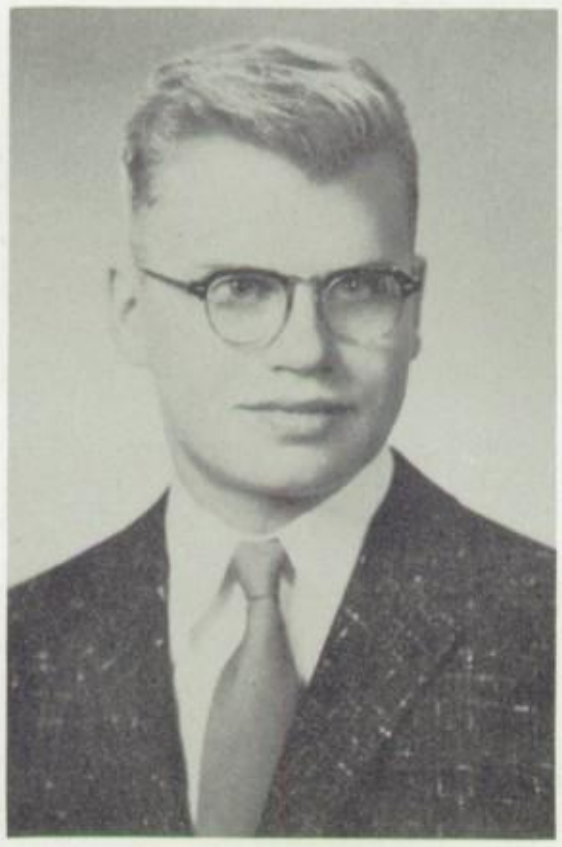

JACK RIEKKI

MARILYN ROGERS

BARBARA ROBERTS

JUDITH ROMBACK

REUVEN ROMBACK

PAUL ROSTEN

BARBARA ROOS

ILONA RUBATT

GLORIA SAARI

JEANNE SANDSTROM

JACK SIVULA

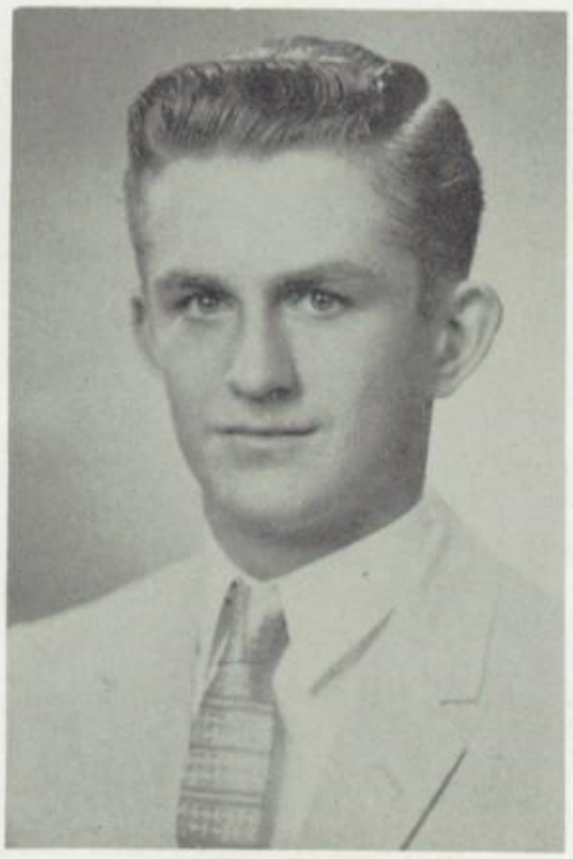

GERALD SMITH

JUDITH SMITH

GERALD SUNDBERG

CARYL SUNDINE

GWENYTH SWANSON

ROY SYRJAMAKI

DARLENE UITTO

JOAN VIOLETTA

EUGENE WATTERS

MARION WHITFORD

LYNN WICKLUND

KAREN WIGG

BARBARA ROOS
Valedictorian

During her four years at N.H.S., Barbara Roos majored in science, maintaining an average of 3.967 in all of her classes. She feels that the math she took in school will help her in her future nursing career. Barbara is going to attend Presbyterian St. Luke's School of Nursing in Chicago.

Of the extra-curricular activities in which she participated, Barbara enjoyed Tri-Hi-Y, Horizon Club, Cheerleading and majorettes the most. She was drum majorette and student leader of the majorettes.

In out of school activities, Barbara belonged to the Luther League and taught Sunday School at the Immanuel Lutheran Church.

MAXINE REPOLA
Salutatorian

Maxine Repola, Salutatorian of the class of 1958, enjoyed school very much, especially the science courses in which she majored. She dreaded studying but after earning an average of 3.819 she realized it was well worth the time spent at it. Next year Maxine will attend the University of Michigan to work for her Bachelor of Science degree in nursing.

Of her extra-curricular activities, Maxine enjoyed being in Latin Club, junior and senior class plays, concert orchestra, and especially Tri-Hi-Y, of which she was the president during her senior year. Maxine also sang in the choir of the St. John's Espiscopal Church.

Class Colors

Green and White

Class Flower

White Carnation

Class Motto

Look Backward With Pride; Look Forward With Hope

Class Officers

President . . . . . Marty Isaacson
Vice-President . . . . . Jerry Sundberg
Secretary . . . . . Bill Bond
Treasurer . . . . . Tommy Anderson
Student Council . . . . . Dan Maki

Camera Shy

Russell Jacka
William Hojnacki

Judy Dunstan 1940 - 1956

They said that time would heal all things,
The day you went away.
But though the months have come and go
The wound is here to stay.
You were the pal of many,
To everyone a friend.
Your cheerful smile still clings to us,
And will until the end.
We long to have you near us,
To share our joys and cares.
But Judy till we meet again,
You're with us in our prayers.

Chemist
in Actu
2 LE FRANÇAIS
HOLT
BRYANT
HOWE
JENKINS
MUNN
ENGLISH
AT
WORK
COURSE 1
REVISED
EDITION
SCRIBNERS
CUTRIGHT
CHARTERS
KING
DENNIS
POTTER
Living Together in the Americas
Macmillan
High School Dictionary
THORNDIKE · BARNHART
New PLANE
GEOMETRY
BROWNE

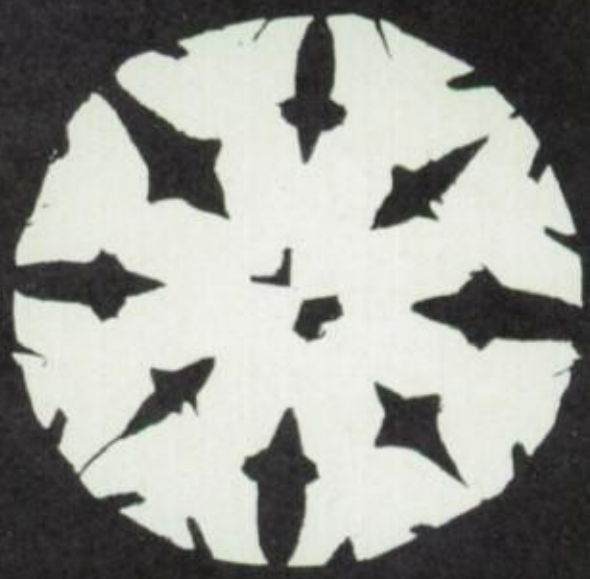

Underclassmen

JUNIOR CLASS OFFICERS: (Left to Right) Sandy Gerdnt, Treasurer; Ed Cory, Student Council Representative; Elaine Nurmi, Secretary; Rudy Johnson, President. CAMERA SHY: Karen Annelin, Vice-President.

Juniors

JESSE AIRAUDI

KATHLEEN ANDERSON

VIRGIL ANDERSON

KAREN ANNELIN

LETITIA ARMSTRONG

MICHAEL ASUMAA

LUCILLE BALL

JOAN BORLACE

RICHARD BORLACE

PAUL CARILLI

PAUL CAROLLO

ED CORY

MARY LOU DANIELSON

DIANE DESCHAINE

KAY EMANUELSON

JOAN EWALD

PATRICIA FREDRICKSON

JAMES GARCEAU

SANDRA GERNDT

MARVIN HARRY

JILL HEIJ

ALAN HENDRICKSON

LOIS HILL

ROBERT HILL

DALE HINTSALA

NORENE HOCKING

CAROLYN JACOBSON

LOIS JALONEN

RONALD JANDREAU

DENNIS JARVI

Bob shows Paul and Carol parts of the world.

LeROY JARVI

PAUL JARVI

ALBERT JENKINS

BRUCE JOHNSON

KEITH JOHNSON

RUDOLPH JOHNSON

DUANE KALLIONINEN

ROBERT KANTOLA

MAXINE KARHI

WAYNE KARPPINEN

EINAR KEMPAINEN

ELAINE KIVISTO

GERALD KOSKI

BILL KUJALA

FRAN LaFOREST

DELORES LAHTI

JUDY LAKANEN

WALTER LAKARI

DOROTHY LaMERE

KAREN LARSON

MICHAEL LARSON

WAYNE LARSON

DICK LEIVISKA

RUTH LEECE

KAY LEKLIN

CAROL LEQUIA

JOHN MAKELA

PAUL MATERO

RICHARD MATTA

CAROL MATTSON

GRACE MATTSON

LOWELL MILLER

KAREN MITCHELL

ELAINE NURMI

SHARON PARKKONEN

DENNIS PELKI

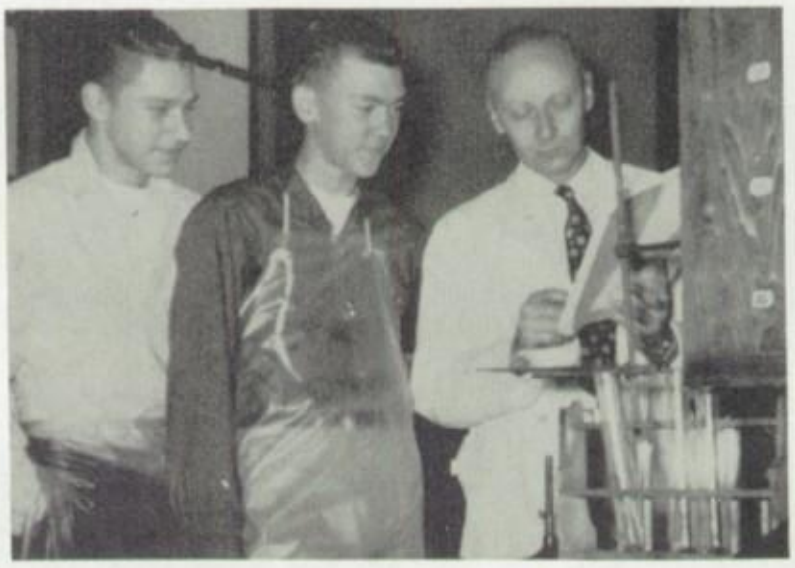
Mr. Daumitz shows Fran and Wayne what not to do with explosive chemicals.

JOHN PIIRAINEN

PAUL POLKINGHORNE

BOB POLKINGHORNE

CAROL PRUSI

CAROL RANTANEN

JOHN REIKKI

CAROLE ROBERTS

GEORGE SIRONEN

ROBERT STENFORS

BRUCE STEVENS

JAMES STONE

KAREN TENHUNEN

ALFRED TESSMER

JOELLYN
VANNI

BILL
WAINIO

RON
WARREN

BILL
WASSBERG

LARRY
WENDT

ERNESTINE
WILLS

KENNETH
YOUNG

CAMERA SHY
Deanna Antilla
Nancy Pascoe
Robert Piziali
Lee Sayring
Judy Sundberg
Nancy Verran

Mr. Brotherton with "Rhubarb".

SOPHOMORE CLASS OFFICERS
FIRST ROW: (Left to Right) David Roos, Treasurer; Karen Stille, President. SECOND ROW: Jim Harris, Vice-President; Jim Aird, Student Council Representative; Clarice Larson, Secretary.

Sophomores

NAN ABBOT

PETER ADAMINI

JIM AIRD

VIVIAN AKEL

DARLENE ANDERSON

FAY ANDERSON

JANE ANDERSON

KATY ANNALA

JIM BAGGIORE

SCOTT BANNON

PHIL BOGETTO

JEAN BOND

ANNE CARILLI

MIKE CARLSON

GARY CATTRON

GARY CHAMPION

CHRISTIE DAHLSTROM

ROBERT DARLING

CAROL DATSON

DENNIS DOBSON

JIM DOMPIERRE

HOWARD ENGLUND

JOHN ERCH

JEAN ERICKSON

DAVID ETELAMAKI

WALLACE ETELAMAKI

BERNARD FOSCOE

RUDY GAGNON

BRUCE GENSHEIMER

STEVE GERVAE

BENNY GRANLUND

JERRY GRAVEDONI

NANCY GRAYES

DARLENE GUIZZETTI

GLORIA GUIZZETTI

ISABELLE HALVERSON

JIM HARRIS

Mr. Wills shows the heart of Katy's mannequin to Biology students.

MARLENE HERMAN

WALTER HERRALA

JUNE HILL

DANIEL HINTSALA

BILL ISAACSON

VIRGINIA JACOBSON

KURT JOHNSON

GEORGE JOKINEN

DIANA HINTSALA

CYNTHIA HOOPER

DAVID IMPOLA

KATHLEEN JUIDICI

SANDRA KAESEMAN

ALLAN KANANEN

JACK KELLY

BRUCE KEMP

HELEN KIVISTO

DIANE KOKKO

JUNE KORVELA

HOWARD KROOK

RONALD KUIVINEN

CYNTHIA KURIN

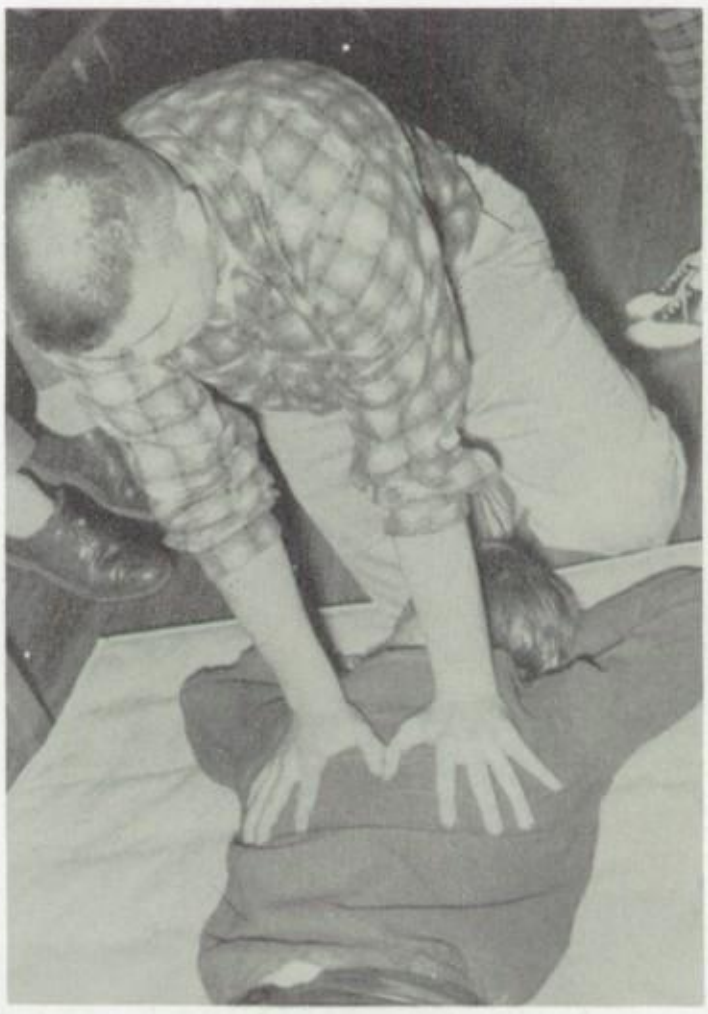
Jim Aird gives artificial respiration.

WILLIAM LAMMI

GENE LANGLOIS

FLORENCE LANGSON

CLARICE LARSON

BARBARA LEHTONEN

JERRY LEKLIN

ALVIN LUOKKOLA

JOHN LUOKKOLA

KATHLEEN MAKI

THYRA MATTA

RONALD LEIVISKA

RAE MATTHEWS

SALLY LUOMA

GORDON LYON

TOM MAKELA

WILLIAM NICHOLAS

ELIZABETH NICHOLLS

MARTIN PASCOE

JANICE PETERSON

KAREN PETERSON

NANCY PEURA

ROBERT PEURA

JOAN PIETILA

LORETTA POSIO

JOHN RAADE

RICHARD RINTAMAKI

MATT RITOLA

LAURIS ROMBACK

DAVID ROOS

PAT RUDNESS

LeROY SALMIO

LORRAINE SAVALA

DAVID SAVOLAINEN

LOIS ST. JOHN

KAREN STILLE

STEVE STOLL

TERRY TALO

ALVIN THOMAS

CAROL WHITE

DARLENE WHITFORD

Sophomore Class Party.

CATHERINE WIIG

KAY WILLIAMSON

GEORGE YOUNG

JANET YOUNG

VIRGINIA NELSON

JUDY KORPINEN

ARLENE
NIEMI

MAE
NIEMI

HOWARD
PARKKONEN

SIGFRID
PARKKONEN

PAUL
NUMIKOSKI

MARIAN
NURMI

CAMERA SHY
Rolfe Anderson
Kay Conners
Donald Holappa
Bob Johnson
Lorraine Joki
Betsy Loop
Marcia Pascoe
David Reichel.

Home Economic girls learn to change a baby diaper.

Boys learn mechanics of print shop.

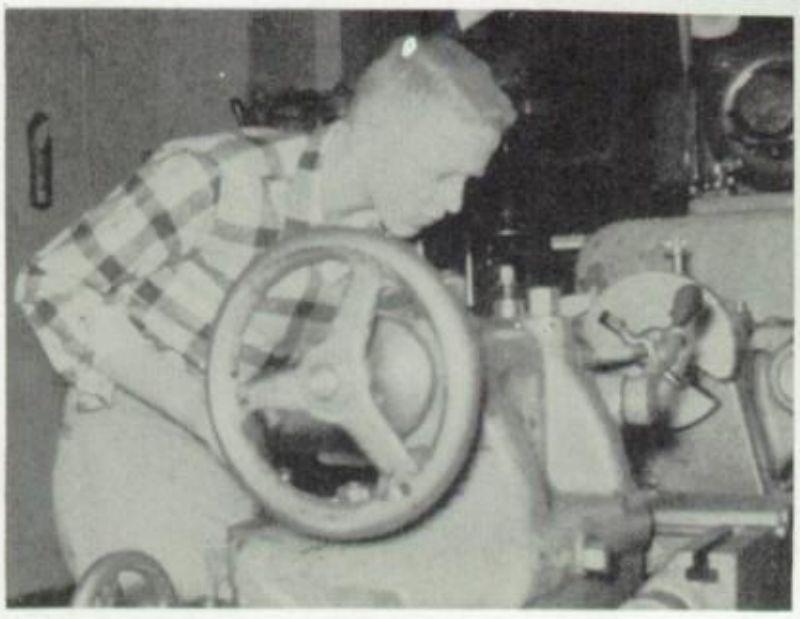

David runs lathe in machine shop.

Freshmen

FRESHMAN CLASS OFFICERS: (Left to Right) Rae Warner, Treasurer; Candace Prusi, Secretary; Anne Kuusisto, President; Jill Hill, Vice-President. CAMERA SHY: David Mattson, Student Council Representative.

PAUL AHO

SUSAN AHO

JUDY AIRAUDI

ROGER ANDERSON

STANLEY ANDERSON

GLENN ANTILLA

BLAINE ARBELIUS

DENNIS ARCAND

THOMAS BALL

CAROL BARNEY

GRACE BARRY

ANN LOUISE BEAN

TOM BEAUCHAINE

CHARLES BROCK

BARBARA BUSSONE

GARY CHAPMAN

GERALDINE CHRISTY

SHARON COLLINS

DONNA DRYGE

ALVIN ETELAMAKI

GLORIA ETELAMAKI

CHARLES EWALD

JERRY FLUUR

SHIRLEY GARCEAU

CHERYL GIDDINGS

MARY GUIDEBECK

KAREN GURCHINOFF

JULIE HAATAJA

ADDA HAMILTON

CLAYTON HAUPT

CARLA HEIKKINEN

ANDREA HEMMILA

LOIS HERMAN

JILL HILL

RICHARD HILL

RUTH HILL

SANDRA HILL

PAULETTE HOLAPPA

ROY HOOD

JANICE HOOPER

SALLY IVES

DAVID JOHNSON

EDEL JOHNSON

DENNIS JOKI

PAT JOKI

SHARON JOKI

ED JUCHEMICH

JOY JUTILA

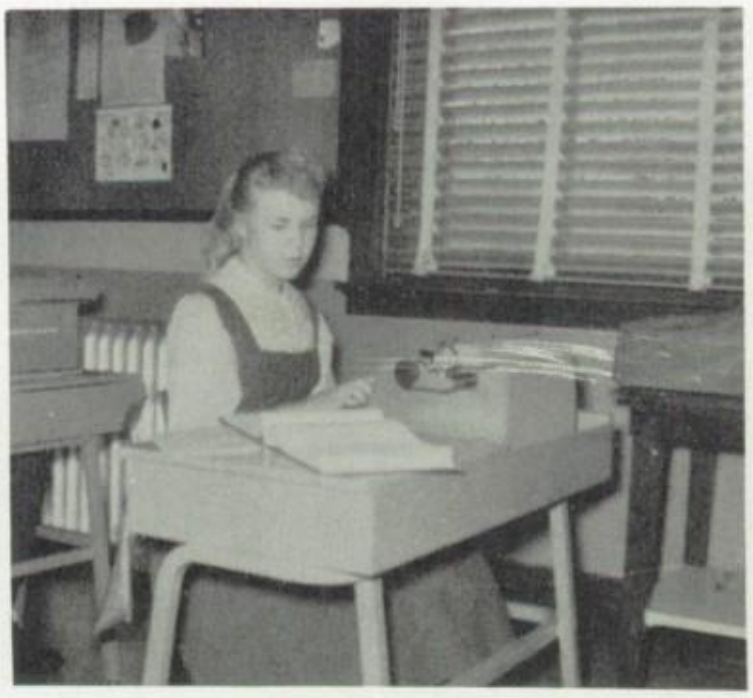
Marion does her typing assignment.

WAYNE KAMINEN

WALLIS KANGAS

SHARON KANTOLA

BERNICE KAUPPILA

ESTER KAUPPILA

FRANCIS KENI

BILL KENNEDY

BILL KORBY

ALVAR KURIN

ANNE KUUSISTO

BETTY LAHTI

SANDRA LAHTI

LARRY LAINE

THOMAS LAITINEN

DENNIS LAITURI

JULIANA LAITURI

STANLEY LAITURI

PAULINE LAKANEN

JOHN LANGSON

MARGARET LAUKKA

KENNETH LEHTO

JILL LEVINE

PAUL MAKI

RAY MAKI

ERIC MATTILA

DAVID MATTSON

MICHAEL MATTSON

SHARON MELKA

WILLIAM MENI

Enthusiastic class advisors: Mr. Hescott, Mr. and Mrs. Williamson.

WARREN MUNSON

SUSAN NELSON

GLORIA NICHOLLS

DALE NUMIKOSKI

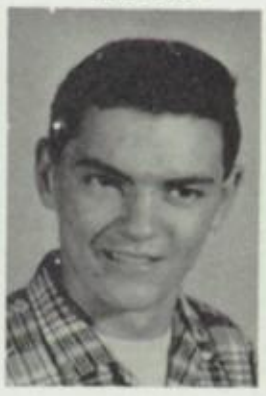

TOMMY OATES

JUDY O'DONNELL

CAMERA SHY

Carol Harmala
Sharon Hill
Eugene Larson
Robert Mathews
Rose Nelson
Marcia Oja
Fred Olson
Susan Oster
Terry Parlato
Christine Pascoe
Terry Pascoe
Karen Pellinen
Sherrill Peterson
Carol Pietila
Lois Piziali
Christine Pohjala
Candace Prusi
Gerald Riekki
Peggy Thompson
Richard Trewhella
Jerry Violetta
Rae Walter
James Wetton
Barbara Yelland
Rita Roberts
Thomas Roberts
Judy Rosten
Kay Rosten
Jean Saari
John Saari
Peter Schaeffer
Sara Shaw
Alan Sivula
Paulette Smith
Ronald Stenfors
Alice Stone
Ruth Sylvester
Dale Talus
Janice Tambling
Charlotte Tessmer
Clifford Tessmer
James Thomas
Louise Tregonning
Gail Vanni
Joanne Waino
Grayce Warren
John Wiig

Freshman English Class.

Mr. Ghiardi, explaining Michigan history.

EIGHTH GRADE CLASS OFFICERS: (Left to Right) Don Kauppila, Vice-President; Karen Ruokkala, Student Council Representative; Ivan Lahde, President; Dorothy Warren, Treasurer; Grace Nicholas, Secretary.

Eighth Grade

NORMAN ABRAMSON

RACHEL ANTTONEN

SANDRA BALDINI

BRUCE BEAUCHAINE

WAYNE BESSOLO

RUTH BORN

CLIFFORD CARLSON

JEANETTE CARLSON

KEITH CARLYON

JUDITH CHAMPION

JOHN CHAPMAN

MICHAEL CHETTO

JUDITH DAHLSTROM

JUDY DAVIS

ROBERT DELONGCHAMP

SUSAN DUCKERT

JOHN ETELAMAKI

ROBERT ETELAMAKI

JAMES FILIZETTI

JOSEPH FILIZETTI

ROSANNE GAGNON

TONI GALETTO

SHARILYN GLEASON

DANIAL GRAVEDONI

ANTHONY GUIZZETTI

GARY HENDRICKSON

BARBARA HERMAN

PAULINE HERMAN

ROGER HILL

RONALD HILL

Food! Food! Food!

PHYLLIS HINTSALA

KATHLEEN HOCKING

MARGARET HOGLUND

JEAN JALONEN

JOEL JARVI

RICHARD JENSEN

SHIRLEY JOHNSON

WILLIAM JUIDICI

JO ANN JUCHEMICH

DONALD KAUPPILA

GARY KEMP

DANNY KOSKI

HAROLD KOSKI

JOANNE KOSONEN

IVAN LAHDI

CRYSTAL LAINE

FRANCINE LAITILA

PATRICIA LAJOIE

STUART LAKANEN

GORDON LAMPI

ALLEN LARSON

DENNIS LARSON

MICHAEL LARSON

NANCY LARSON

ALLEN LAUKKA

MATT LAUTANEN

MARGARET LOONSFOOT

PATRICIA MAINO

JAMES MAKI

KENNETH MAKI

SANDRA MAKI

JAMES MASON

SANDRA MATTHEWS

PAUL MATTHEWS

SIGNI MATTSON

JUDITH MELKA

GRACE NICHOLAS

PAULETTE NICHOLAS

THOMAS NICHOLLS

Ruth Ann Born crowns Miss Kulju "Teacher for the Day."

WILLIAM NEIMI

RONALD NUMIKOSKI

ROBERT NYLANDER

ROBERT NYAMAN

GEORGE PARKKONEN

PAULINE PARKKONEN

MARIE PIRKOLA

THOMAS PIZIALI

CHARLES PRUSI

RAMOND RIBERDY

SUSAN RICHARDS

DAYRL ROBARE

MARK ROBERTS

SUSAN
RUESING

RONALD
SALMER

JOANNE
SALMINEN

CAROL
SALMIO

ROBERT
SAVOLA

KAREN
SIPPOLA

PAUL
SMITH

JEAN
TALUS

DAVID
TAMMELIN

What's more fun than eating?

JAMES
THOMAS

DENNIS
VEALE

ARLIN
VIOLETTA

RONALD
WAARA

JUDY
WHITE

BONNIE
WOODBRIDGE

SUSAN
WALIMAA

CAMERA SHY

Mavis Anderson
Roy Andrews
Margaret Armstrong
Charles Googren
Paul Hahka
Ann Hendrickson
Susan Hill
Paul Hill
Joan Jolonen
Marlene Juichemich
Gary Korby
Donna Kuivinen
Marie Maki
William Niemi
Fred Nurmi
Marilyn Pascoe
Dennis Prisk
James Ranta
Ray Riberdy
Mark Roberts
Karen Ruokola
Albert Sundine
John Thomas
Paul Urquhart
Roger Walimaa
Dorthy Warren

SEVENTH GRADE OFFICERS: (Left to Right) James Smith, Student Council Representative; Gary Bath, President; Karen Ollila, Treasurer; Nancy Ford; Secretary. CAMERA SHY: Ronald Koski, Vice-President.

Seventh Grade

STEPHEN ADAMINI

CAROL AHOLA

GARY ANDERSON

RAYMOND BALL

ALAN BALZARINI

KATHERINE BALZARINI

JEANETTE BANNON

JILL BANNON

BEVERLY BARNEY

GARY BATH

ERNEST BORLACE

JUDITH BOYUM

RICHARD BURKE

ROGER CARLSON

TERRY CARLSON

EDWIN CHAMPION

CLAYTON CODY

MICHAEL CODY

PAULETTE COLLICK

DONALD COLLINS

DENNIS DARLING

DAVID DELARYE

LEONA DELORENZI

DARLA DOMPIERRE

ROBERT DOUCETTE

JANE ERCK

PAULETTE ETELAMAKI

BRYAN FARRAGH

NANCY FORD

MARY LOU GAGNON

Lynn and Gary find English books interesting.

ROBERT GERNDT

SUSAN HARSILA

SUSAN HEISKANEN

TRINA HELSTEIN

RICHARD HEMMILA

ALBERT HILL

BERNHARD HILL

BRUCE HILL

JAMES HILL

PATRICIA HOLMAN

SHARON HOLMI

PETER HONKALA

ROGER HOOPER

DORA HORST

JUDITH JANDREAU

ROSE JANDREAU

VERNON JARVI

LYNNETTE JARVI

CAROL JOHNSON

CAROL JOHNSON

JACQUELINE JOHNSON

EINAR JOHNSON

KEITH JOHNSON

LYNN JOHNSON

LYNN JOHNSON

PETER JUIDICI

STANLEY KALLIOINEN

DALE KANGAS

VIVIAN KANTOLA

WILLIAM KAUPPILA

PAUL KECKER

FAY KIVELA

ELVIN KIVISTO

CLAUDE KORVELA

RONALD KOSKI

MARLENE KUJALA

Boys are kept busy in art class.

ROBERTA LaFAVE

NICHOLAS LAKARI

JAMES LaMERE

ROBERT LAMMI

MAXINE LANGLOIS

LEONARD LAURILA

NORMAN LAURILA

DONALD LARSON

LILA LEHTO

DENNIS LIQUIA

RICHARD LIQUIA

CAMERA SHY
Charles Dunn
Glen Etelamaki
Richard Kent
Jane Lahti
Margaret Mitchell

CATHERINE LUOMA

PAUL MAKELA

JAMES MAKI

DONALD MANNILA

TIMOTHY MANTY

CHRISTINA MASON

ROY MELKA

JAMES MENI

RANDOLPH MILJOUR

ALAN NELSON

JOANNE NORIE

Map making keeps geography students busy.

SHARON NUMIKOSKI

JOSEPH NEUMAN

RUSSEL NURMI

KAREN OLLILA

PATRICIA PELLOW

DALE PETERSON

DONAD PARKKONEN

KATHRYN PARTANEN

DONALD PELKIE

RUTH PILTO

GERALD PIRKOLA

CHARLES RINTALA

MARY ELLEN RINTALA

PAMELA RANTA

KATHLEEN RICE

THOMAS RICHARDS

BARBARA ROBERTS

SUSAN ROBERTS

STEWART RODDA

WILLIAM ROMBACK

MELVIN ROSEVEARE

ISABELLE RUBATT

ROBERT RUESING

MICHAEL RYTKONEN

DENNIS SALMER

JOSEPH SHARP

DANIEL SKEWIS

PATRICIA SKEWIS

JAMES SMITH

MICHAEL SMITH

PAUL SMITH

SHERRIDAN SPIERS

BERNARD STANAWAY

JILL SWANSON

CELIA SYRJALA

ELIZABETH TAMBLIN

Jane and Vernon study arithmetic.

DANIEL TAMMELIN

DONALD TESSMER

JANE THOMAS

ROBERT TURRI

SHARON UITTO

CONNIE VEALE

JOHN WAINIO

RALPH WAINIO

JOYCE WIIG

MERRY CAROL WIIG

JOHN WILLIAMSON

MICHAEL WILSON

HOWARD WOODBRIDGE

DEANNA WOMMER

SHERRILL YELLAND

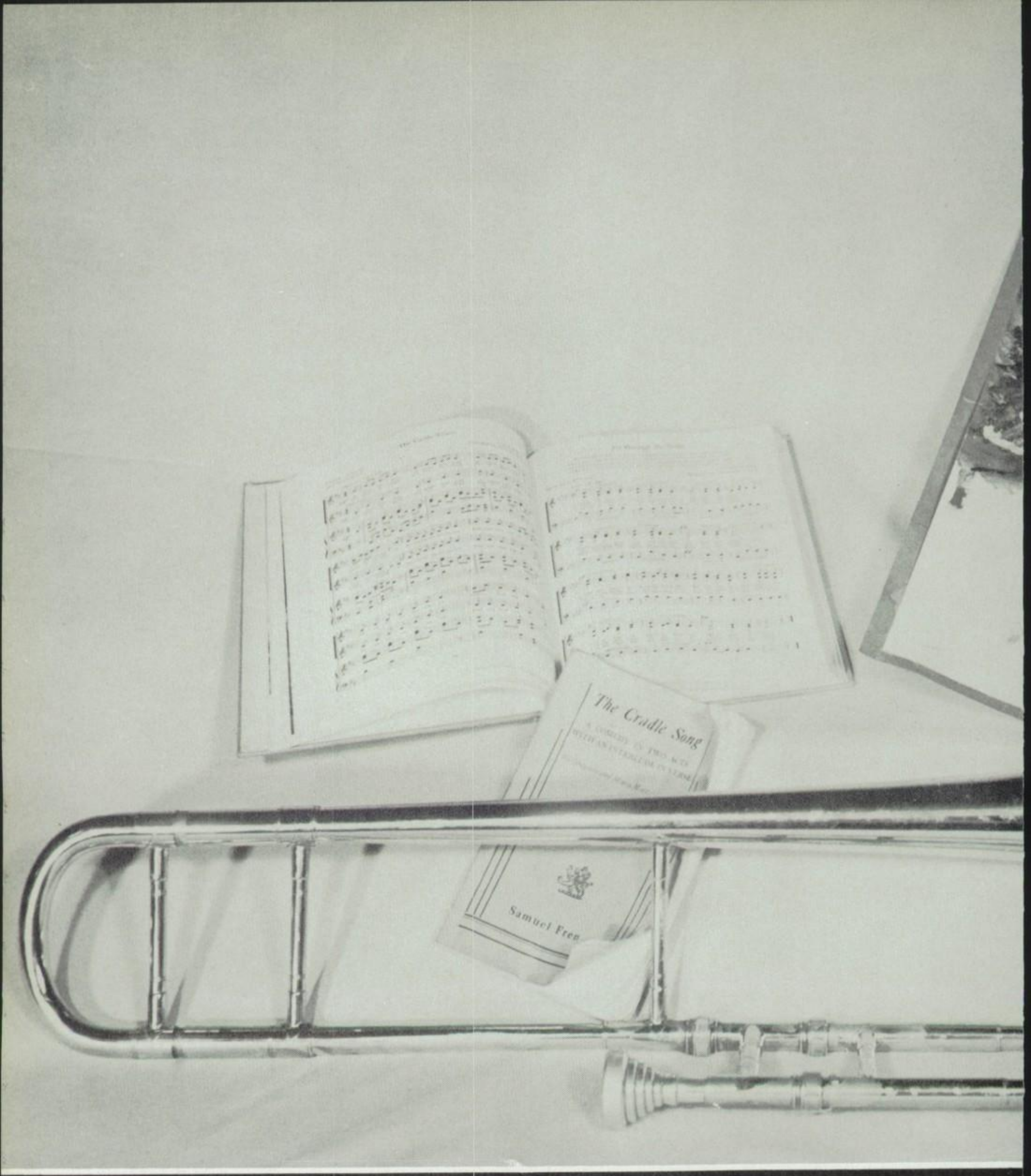
The Cradle Song
Samuel Free

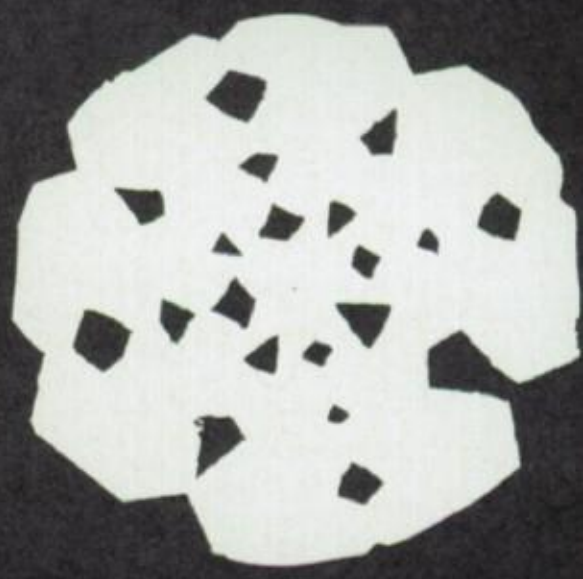

Fine Arts

FRONT ROW: (Left to Right) Barbara Roos, Head Majorette; Barbara Dawe, Jeanne Sandstrom, Karen Lehto, Marion Whitford, Loretta Etelamaki, Mary Andrews, Jack Kelly, William Richards, Mr. Daley. SECOND ROW: Albert Jenkins, Janice Tamblyn, Grayce Warren, Bogetto, Rita Roberts, David Savolainen, Jane Anderson, Dennis Arcand, Warren Munson, Joellyn Vanni. THIRD ROW: Sharon Darling, Alton Chapman, Edith Nylander, Barbara Yelland, Ruth Leece, Fred Olson, Nancy Arcand, Virginia Nelson. BACK ROW: Kathleen Maki Rintamaki, Michael Carlson, Ronald Warren, Evelyn Kenedy, Katy Annala, Ken Lehto, Charlette Marta.

Spring Concert Highli

ndine, Marcia Oja, Maxine Repola, Joan Violetta, Gordon Lyon, Rae Mathews, Kay Williamson, Diane Kokko, Jean Bond, Gloria
l, Esther Kauppila, Sandra Gerndt, Karen Stille, Peter Adamini, Wayne Karppinen, Bill Isaacson, Fran LaForest, Steve Gervae, Philip
Susan Nelson, Paulette Smith, Tom Makela, James Thomas, Cynthia Kurin, Donna Etelamaki, Sally Louma, Ann Richards, Joanne Pietila,
Gwen Swanson, Jill Heij, Carol Pietila, John Wiig, Kurt Johnson, Dale Hintsala, Dennis Jarvi, Steve Stoll, Larry Lane, Richard

nd Activities

Dance Band

FRONT ROW: (Left to Right) Barbara Yelland, Jeanne Sandstrom, Nancy Arcand, Mr. Daley, Edith Nylander. BACK ROW: Dale Hintsala, Wayne Karppinen, Katy Annala, Gwen Swanson, Peter Adamini, Steve Gervae, Diane Kokko, Karen Lehto, Carol Roberts.

Junior Band

FRONT ROW: (Left to Right) Susan Hill, Barbara Herman, Karen Sippola, Richard Jensen, Glenn Etelamaki, James Roberts, Ruth Born. SECOND ROW: Tony Galletto, Rosanne Gagnon, Sandra Laitala, Kenny Maki, Albert Sundine, Patty Mino, James Thomas, Robert Nylander, Keith Johnson, Robert Delongchamp Joanne Kosonen, Grace Nicholas, Peggy Thompson. THIRD ROW: Miss Mary Trolla, Robert Etelamaki, Sandra Matthews, Marie Pirlola, Paulete Nicholas, Phyllis Hi...ala, Elizabeth Tamblyn, Danny Skewis, Jerry Violetta, Tom Richards, Kathleen Rice James Smith, Paul Hakka, James Ranta, James Hill.

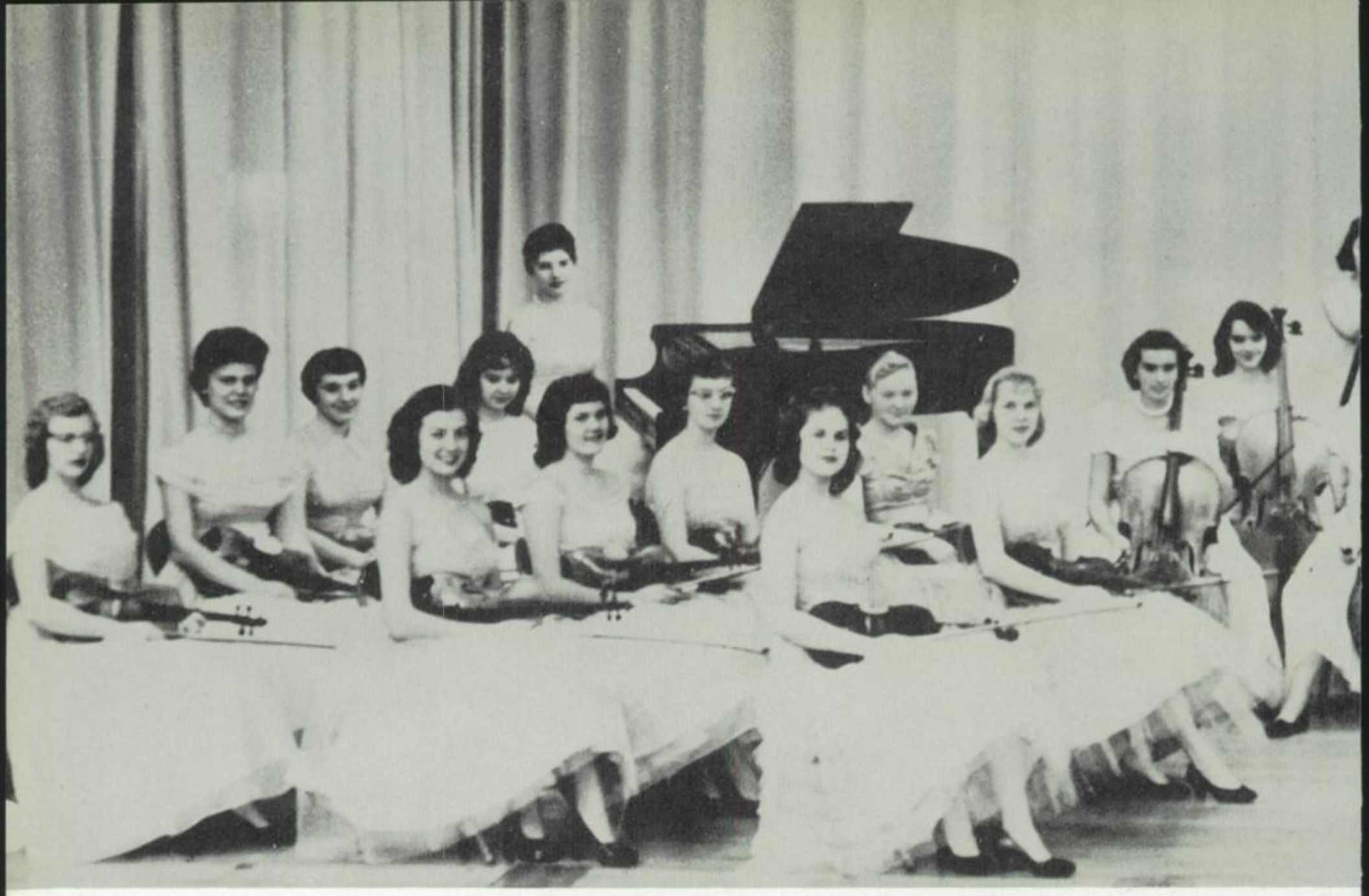

FRONT ROW: (Left to Right) Joellyn Vanni, Barbara Roos, Marilyn Pascoe, Nancy Maki, Judy Smith, Doris Miljour, Carol Rantanen Ruokala, Judy Korpinen, Karen Gurchinoff, Ruth Sylvester. BACK ROW: Karen Annelin, Elaine Nurmi, Sandra Collins, Sharon Parkkonen

N. H. S. Boasts of One

, Rae Warren, Marian Nurmi. SECOND ROW: Ilona Rubatt, Diane Deschaine, Marcia Pascoe, Joanne Peterson, Judy Marketti, Karen Ann Bean, Joan Violetta, Carole Roberts, Mr. Daley, Carol Barney, Susan Richards, Andrea Hemmila, Gail Vanni.

P.'s Few All-Girl Orchestras

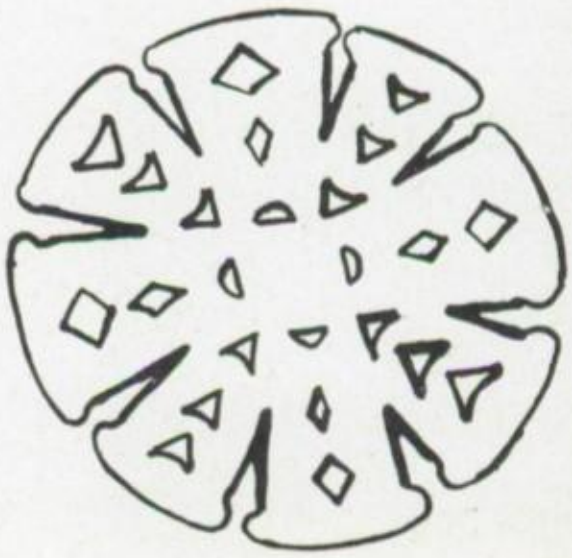

FRONT ROW: (Left to Right) Mr. Daley, Shirley Johnson, Marie Pirkola, Francine Laitala, Crystal Lane, Karen Roukala, Grace Nich Susan Hill, John Carolyne, Bruce Jensen, Albert Sundine, Gary Kemp, Gordon Lampi, Mrs. Sundquist. SECOND ROW: Ann Marie Hendrick White, Mavis Anderson, Joanne Juchemich, Patty Mino, Jean Talus, Karen Sippola, Susan Richards, Charles Boogren, Paul Urquhart James Ranta. BACK ROW: Signi Mattson, Margaret Hoglund, Toni Galetto, Dorothy Warren, Donna Kuivinen, Ruth Born, Margaret Armst Marlene Neimi, Robert Etelamaki, Jimmy Roberts, James Thomas, Charles Prusi, James Smith, Joseph Newman, Paul Hakka.

Seventh Grade Chorus

FRONT ROW: (Left to Right) Mr. Daley, L Albert Hill, Terry Carslon, Lynn Johnson, Ma Mason, Beverly Barney, Nicholas Lakari, Gary Lynette Jarvi, Celia Syrjala. BACK ROW: Ja Roland Koski, Vernon Jarvi, John Williamson, D

Pascoe, Sandra Baldini, Barbara Herman,
laki, Susan Duckert, Phyllis Hintsala, Judy
r, Paul Matthews, Fred Nurmi, Paul Lahanen,
Walimaa, Joanne Kosonen, Jean Jalonen,

Eighth Grade Chorus

i, Carol Ahola, Nancy Ford, Connie Veale, Jane Erck, Sherill Yelland, Isabelle Rubatt, Patty Holman, Alan Nelson, Dale Peterson,
, Lila Lehto, Jane Thomas, Susan Roberts, Mrs. Sundquist. SECOND ROW: Catherine Luoma, Mary Wigg, Jeanette Bannon, Christin-
elki, Charles Rintala, Dick Burke, Richard Hemmila, Keith Johnson, James Hill, Dennis Salmer, Susan Heiskanen, Sharon Numikoski
Darla Dompierre, Judy Boyum, Dora Horst, Pamila Ranta, Patty Pellow, Mary Ellen Rintala, Karen Olilla, Dale Kangas, Dennis Darling.
Robert Lammi, James Smith, Kathleen Rice, Sharon Uitto, Barbara Roberts, Deanna Wommer.

Senior Ensemble

(Left to Right)
Jean Johnson
Alice Dompierre
Karen Wigg
Nancy Jurmu
Sandra Collins
Marian Whitford
Barbara Dawe
Jean Sandstrom
Julie Kemp
Nancy Arcand

Mix

Seventh Grade Ensemble

FRONT ROW: (Left to Right) Nancy Ford, Sherrill Yelland, Darla Dompierre.
SECOND ROW: Jane Thomas, Jane Erck, Karen Ollila.

FRONT ROW: (Left to Right) Marian Whitford,
Sandstrom, Jean Leveillie. SECOND ROW:
Rogers, Grayce Warren, Nancy Jurmu, P
Peter Adamini, Donald Gagon, Peter Paine, E
Romback, Terry Pascoe.

Boys Quartet

(Left to Right)
David Savolainen
Peter Adamini
James Dompierre
Philip Bogetto
Tom Makela

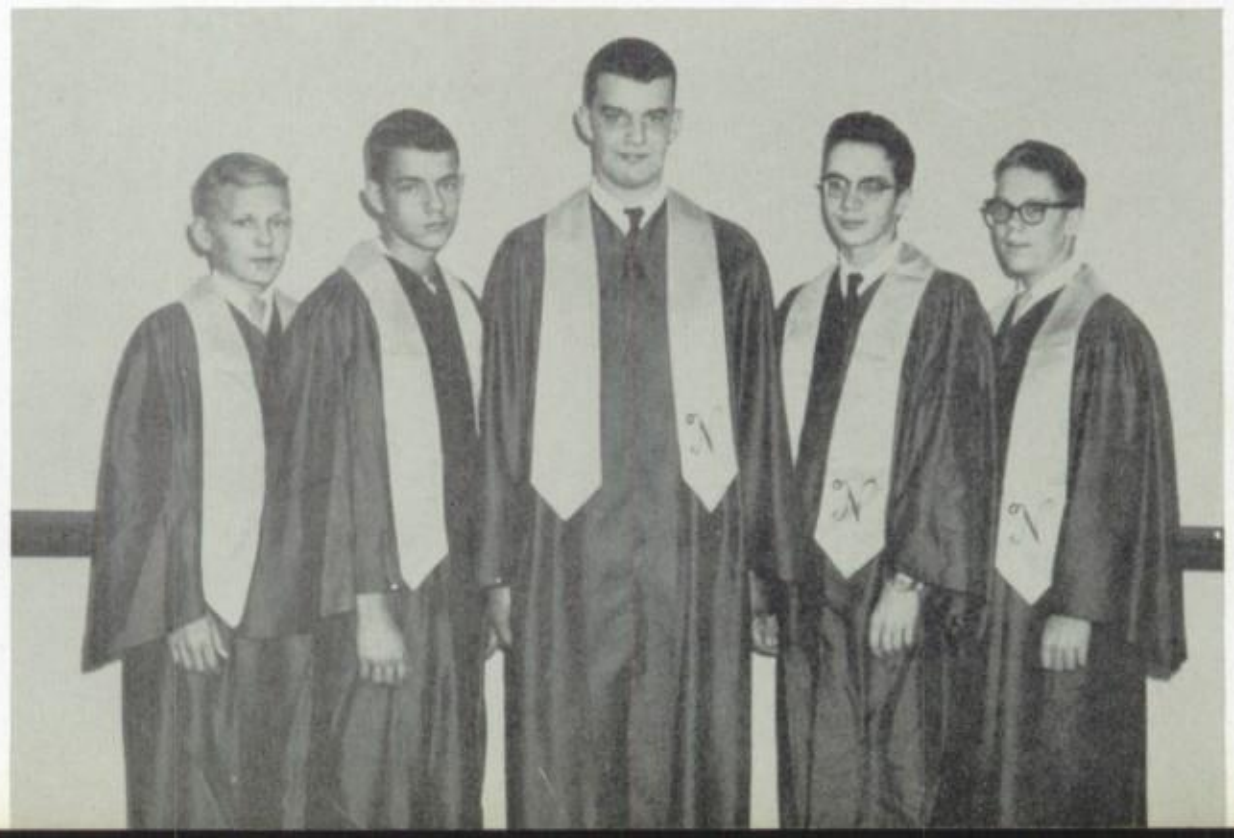

Boys Ensemble

FRONT ROW:
(Left to Right)
Wallis Kangas
John Erck
Reuven Romaback
Gerald Koski
Francis Keni
SECOND ROW:
Donald Gagon
Jack Kelly
Eugene Pezzotti
Jerry Violetta
Edward Cory

orale

Sharon Parkkonen, Barbara Dawe, Jeanne
nen, Tom Makela, Carol Pietila, Marilyn
THIRD ROW: Mrs. Sundquist, John Erck,
mes Dompierre, William Richards, Reuven

Girls' Ensemble

FRONT ROW: (Left to Right) Darlene Whitford, Barbara Yelland. SECOND ROW: Deanna Antella, Grayce Warren, Janice Peterson, Rita Roberts, Carol Pietila.

Topperettes

(Left to Right)
Eunice Johnson
Nancy Johnson
Donna Etelamaki
Sharon Darling
Naoma Laurila
Karen Lehto

FRONT ROW: (Left to Right) Marian Whitford, Sandra Collins, Stanley Anderson, Tom Ball, Tom Laitenen, Robert Matthews, David Sav
Grayce Warren, Marilyn Rogers, Fred Langson, Gerald Koski, Francis Keni, Wallis Kangas, Tom Roberts, Paul Maki, Alton Chapman,
John Erck, Paul Aho, David Mattson, Edward Cory, Peter Chevrette, Donald Gagnon, Jerry Violetta, Ruth Carlson, Donna Etelama
Makela, Philip Bogetto, Dennis Jarvi, Jack Kelly, Eugene Pezzotti, Dolores Anderson, Karen Lehto, Naoma Laurila, Sharon Darling,
Paul Carollo, Robert Racette, James Thomas, Reuven Romback, James Dompierre, Donald Nurmi, James Wetton, Karen Wigg, Carol

Mixed Chorus Presents

Whitford, Deanna Antilla, Norene Hocking, Jeanne Sandstrom, Lynn Wicklund, Barbara Yelland. SECOND ROW: Sharon Parkkonen, rginia Karki, Jean Johnson, Jill Heij. THIRD ROW: Harriet Kemp, Kathryn Johnson, Eunice Johnson, Janice Peterson, Peter Adamini, Rita Roberts. FOURTH ROW: Jean Leveille, Joan Violetta, Susan Ives, Ruth Niemi, Caryl Sundine, Terry Pascoe, Peter Paine, Tom arjorie Mattson. BACK ROW: Mrs. Sundquist, Joy Holman, Evelyn Niemi, Nancy Jurmu, Maxine Repola, Alice Dompierre, Judy Smith, Dawe, Joanne Fredrickson, Julie Kemp, William Richards.

eretta "Masquerade in Vienna"

FRONT ROW: (Left to Right) Sally Ives, Jill Hill, Lois Piziali, Kay Rosten, Carla Heikkinen, Kay Connors, Mary Guidebeck, Carol Ha
Pilto, Vivian Akel, Joan Niemi, Geraldine Christy, Ruth Sylvester, Mae Niemi, Edel Johnson, Ann LaMere, Sharon Kantola, Patty Ru
Haataja, Sandra Hill, Clarice Larson, Bernice Kauppila, Virginia Jacobson, Carol Liquia, Catherine Wiig, June Hill, Shirley Garceau
Kaeseman, Maxine Lahti, Mary Bogetto, Donna Wilson, Karen Dryge, Marilu Danielson, Blanche Doucette, Ernestine Wills, Joyce Pe
Nicholls, Carol Lafave, Kathleen Anderson, Sharon Hill, Jane Anderson, Nancy Peura, Donna Dryge. ACCOMPANIST: Marcia Pascoe.

Girls' Glee C

Anni

ana Laituri, Lauris Romback, Arlene Niemi, Christy Dahlstrom, Judy Rosten, Betsy Loop, Dorothy LaMere. SECOND ROW: Jean Saari, Janet
leen Juidici, Carol Datson, Nan Abbott, Joy Jutila, Lorraine Savala, Marlene Herman, Gloria Guizzetti, Lois Herman. THIRD ROW: Julie
rson, Darlene Anderson, Sandra Kaeseman, Lois St. John, Sharon Collins, Florence Langson, Joanne Wainio. FOURTH ROW: Karen
Delorme, Jeanne Niemi, Margaret Lucci, Elaine Kivisto, Delores Lahti, Maxine Karhi, Lois Jalonen, Janet Young, Jean Erickson, Elizabeth
OR: Miss Mary Trolla.

actices for

ncert

The Cradle Song

In the "farewell scene" of their play are: STANDING: Bill Bond, Edith N
Laurila, Ann Richards, Barbara Dawe, Maxine Repola, Barbara Roos, Sharon

Cast

Sister Sagrario	Caryl Sundine
Sister Marcella	Jeanne Sandstrom
Sister Maria Jesus	Sharon Darling
Sister Joanna of the Cross	Barbara Roos
Mistress of Novices	Maxine Repola
Mother Prioress	Barbara Dawe
Mother Vicaress	Ann Richards
Sister Tornera	Sandra Collins
Sister Inez	Naoma Laurila
The Doctor	Tom Anderson
The Countryman	Fred LaMere
Teresa	Edith Nylander
Antonio	William Bond
Mother	Julia Parkkonen
Poet in Interlude	William Richards

ass Play

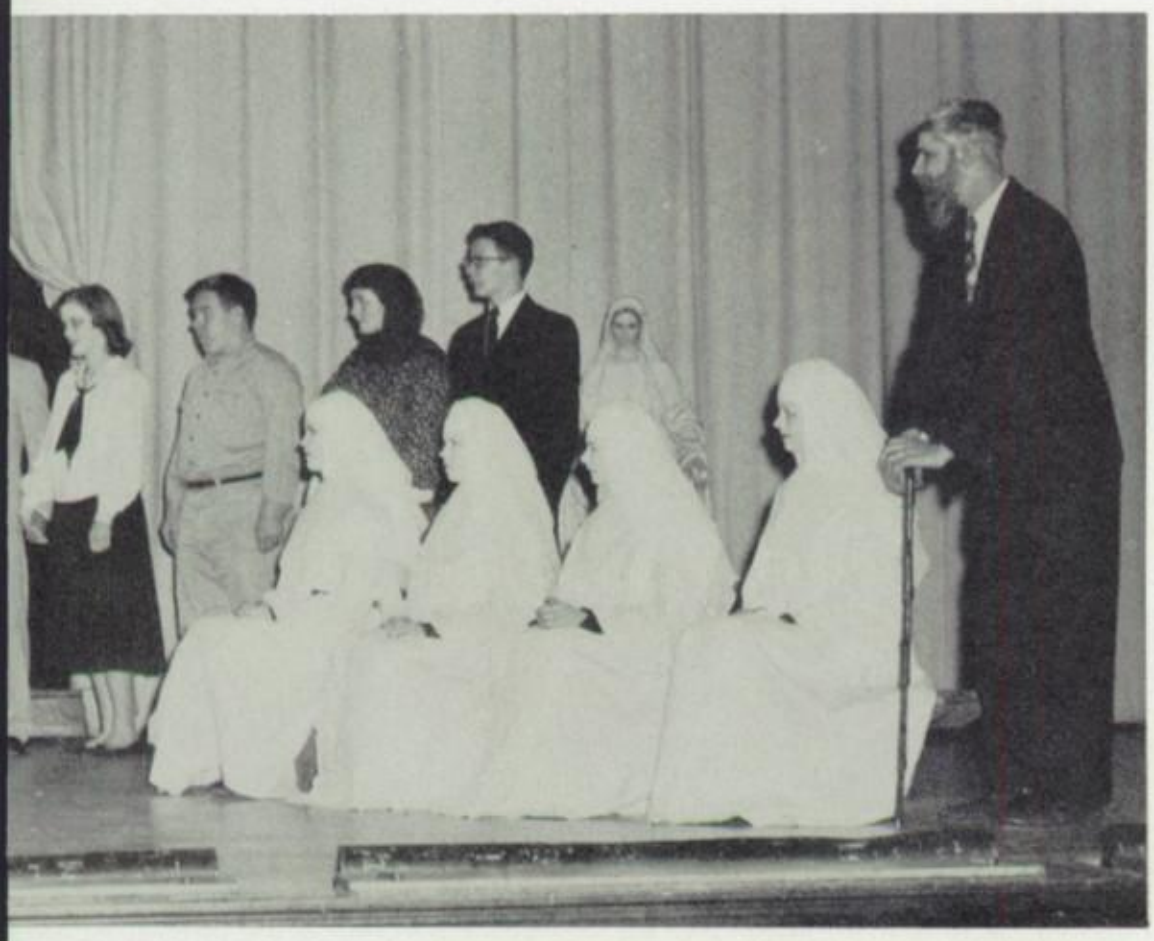

Mere, Julia Parkkonen, Tom Anderson. SEATED: Sandra Collins, Naoma andstrom, Caryl Sundine.

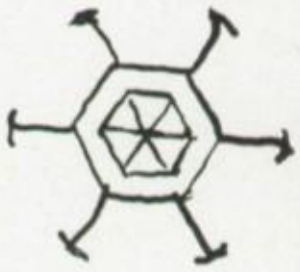

Production Staff

Director . . . . . Berlyene Miller
Technical Director . . . . . Mr. Ronald VanTassel
Musical Director . . . . . William Richards
Stage Crew . . . . . Steven Stoll, Scott Bannon, Louise Tregonning
Costumes . . . . . Margaret Lucci, Jeanne Niemi, Mary Bogetto, Joyce Peterson, Barbara Roberts, Corrine Laak, Judy Pascoe, Thyra Matta, Darlene Uitto, Darlene Guizzetti, Gloria Etelamaki, Rae Matthews
Light Crew . . . . . Ed Cory, Steve Gervae
Construction Crew . . Allan Kananen, Esther Kauppila, Pauline Lakanen, Sharon Collins, Lois Herman, Janice Peterson
Publicity and Tickets . . . Judy Lakanen, Jean Johnson, Karen Wigg, Katherine Mattson, Helen Kivisto, Ruth Leece
Makeup Joy Holman, Joan Violetta, Julie Kemp, Diana Hintsala, Sally Luoma
Properties . . . . . Marilyn Rogers, Lynn Wicklund, Nancy Jurmu, Nancy Grayes, Sharon Melka, Sharon Hill
Prompters . . . . . Nancy Johnson, Eunice Johnson
Technical Assistant to Mr. VanTassel . . . . . Steve Gervae

58

Sports

FRONT ROW: (Left to Right) Jerry Sundberg, Fran Chetto, Bill Isaacson, Don Larson, Pete Paine, Captain; Bob Manske, Dan Maki, Jim Garceau, Jim Collins, Bill Bond, Bill Wassberg. MIDDLE ROW: Pete Chevrette, Paul Carollo, Tom Anderson, Alan Hendrickson, John Riekki, Jack Riekki, Marvin Harry, Matt Ritola, Dennis Jarvi, Keith Gagnon. BACK ROW: Coach Lowell Morris, LeRoy Jarvi, Richard Ellis, Reuven Romback, Rudy Johnson, Don Gagnon, Bob Piziali, Paul Polkinghorne, Ron Leiviska. CAMERA SHY: Leroy Salmio, Coach Jack Taylor, and Lee Sayring, Ed Cory, Student Managers.

Negaunee Has Winning Season

Negaunee football fans had plenty to cheer about during 1957, as the Miners collected 5 wins out of a total of 8 games. It marks the first time the Miners have had a winning football season since 1954.

Following is a summary of Negaunee's grid season:

Negaunee	0	Stambaugh	6
Negaunee	19	Newberry	7
Negaunee	32	Manistique	7
Negaunee	32	Munising	7
Negaunee	13	Ishpeming	15
Negaunee	14	Houghton	0
Negaunee	7	Marquette	31
Negaunee	14	Calumet	12

CAPTAIN BOB MANSKE

This is a scene from Negaunee's Homecoming Game, which the Miners won by a score of 14-12, over the Calumet Copper Kings. To add an extra thrill to the occasion, Calumet had been undefeated before their encounter with the Miners.

The crowning of the queen took place after the burning of the "Calumet Dummy" the previous night. On the afternoon of the game, a parade was held, and the senior class took first place with their float entitled, "Gunning for Victory." Second prize was awarded to the Masque and Gavel Club.

"B" Team Football Summary

Record: 3 Wins 2 Losses 1 Tie.

Negaunee	7	Marquette	7
Negaunee	14	Munising	7
Negaunee	26	Ishpeming	7
Negaunee	13	Munising	7
Negaunee	7	Marquette	31
Negaunee	7	Gladstone	25

Ann Richards
Homecoming Queen
1957

Queen Contest Adds Sparkle to Homecoming

Homecoming queen candidates for 1957 were: STANDING: (Left to Right) Barbara Dawe, Barbara Roos, Darlene Uitto and Nancy Arcand. SITTING: Ann Richards and Julie Kemp.

This year's homecoming queen was Ann Richards. Queen Ann was crowned at the burning of the Calumet dummy by Bob Manske, captain of the football team. Barbara Dawe and Barbara Roos served as Ann's court.

"B" Team Football

FRONT ROW: (Left to Right) Bill Nicholas, George Jokinen, Charles Brock, John Raade, Bruce Kemp, Jim Thomas, Scott Bannon. MIDDLE ROW: David Etelamaki, Student Manager; Robert Darling, Alvin Thomas, Steve Gervae, Peter Adamini, Howard Krood, Alan Sivula, Howard Parkkonen, Dale Numikoski, Kenneth Lehto, Dick Trewhella, James Aird, Steve Stoll. BACK ROW: Coach Oscar Wassberg, Robert Peura, Tom Makela, Alvar Kurin, Jim Dompeirre, David Roos, Allan Kananen, Jim Harris, Rudy Gagnon, Terry Talo, Gary Chapman, Richard Hill, Gene Langlois.

Junior High Football Team

FRONT ROW: (Left to Right) Richard Burke, Gary Bath, Nicky Lakari, Don Pelkie, Dale Kangas, Roland Koski, Richard Kent, Joel Jarvi, Michael Chetto, Charles Boogren, Allen Larson, Dennis Darling. MIDDLE ROW: Coach Dominic Ghiardi, Don Kauppila, James Ranta, John Thomas, John Williamson, Steve Adamini, James LaMere, Peter Honkala, Jim Roberts, Roy Andrews, Gary Kemp. BACK ROW: Don Collins, Gary Hendrickson, Lenny Laurila, Roy Melka, Paul Hahka, Ivan Lahde, Ronny Hill, Dennis Larson, Clifford Carlson, Robert Nyman.

KNEELING: (Left to Right) Lee Sayring, Student Manager; Coach Jack Taylor, Jack Riekki, statistician. STANDING: Jim Garceau, Bill Bond, LeRoy Jarvi, Dan Maki, Marvin Harry, Tom Anderson, Alan Hendrickson, John Riekki, Russ Jacka, Bruce Stevens, Don Larson, Bob Piziali, Marty Isaacson, Bob Manske, Paul Rosten.

Miners Have Tie Season

Negaunee	47	Ironwood	57
Negaunee	62	Bessmer	52
Negaunee	73	Newberry	54
Negaunee	40	Soo	52
Negaunee	64	Traverse City	51
Negaunee	49	Ishpeming	57
Negaunee	71	Munising	55
Negaunee	49	Marquette	58
Negaunee	57	Manistique	61
Negaunee	37	Soo	52
Negaunee	68	Kingsford	51
Negaunee	40	Stephenson	41
Negaunee	61	Marquette	63
Negaunee	45	Ishpeming	41
Negaunee	69	Munising	48

This picture of the Maize and Blue on the offense, shows Jim Garceau attempting a field goal in the Negaunee-Ishpeming game.

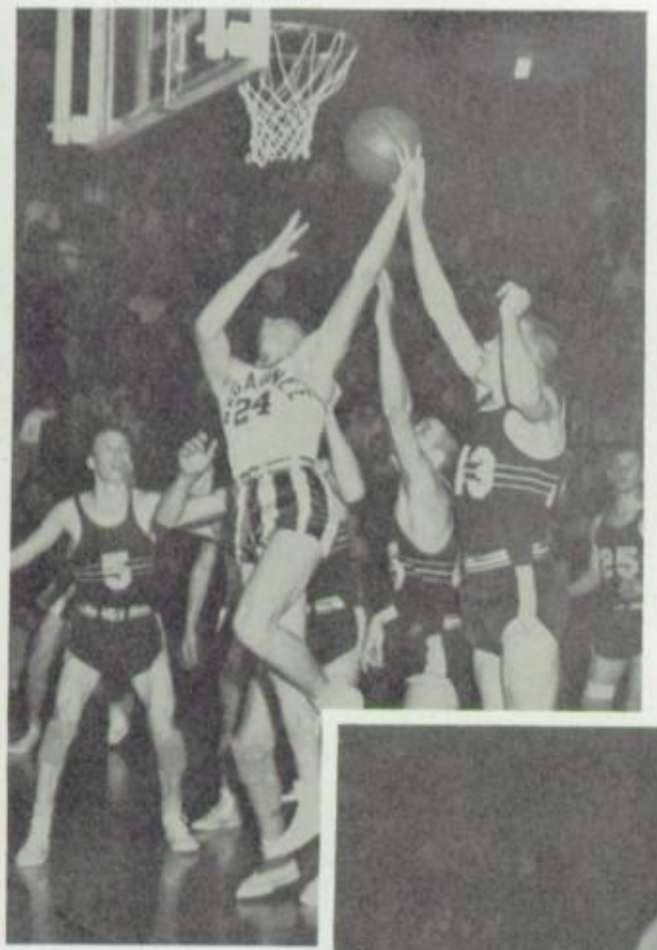

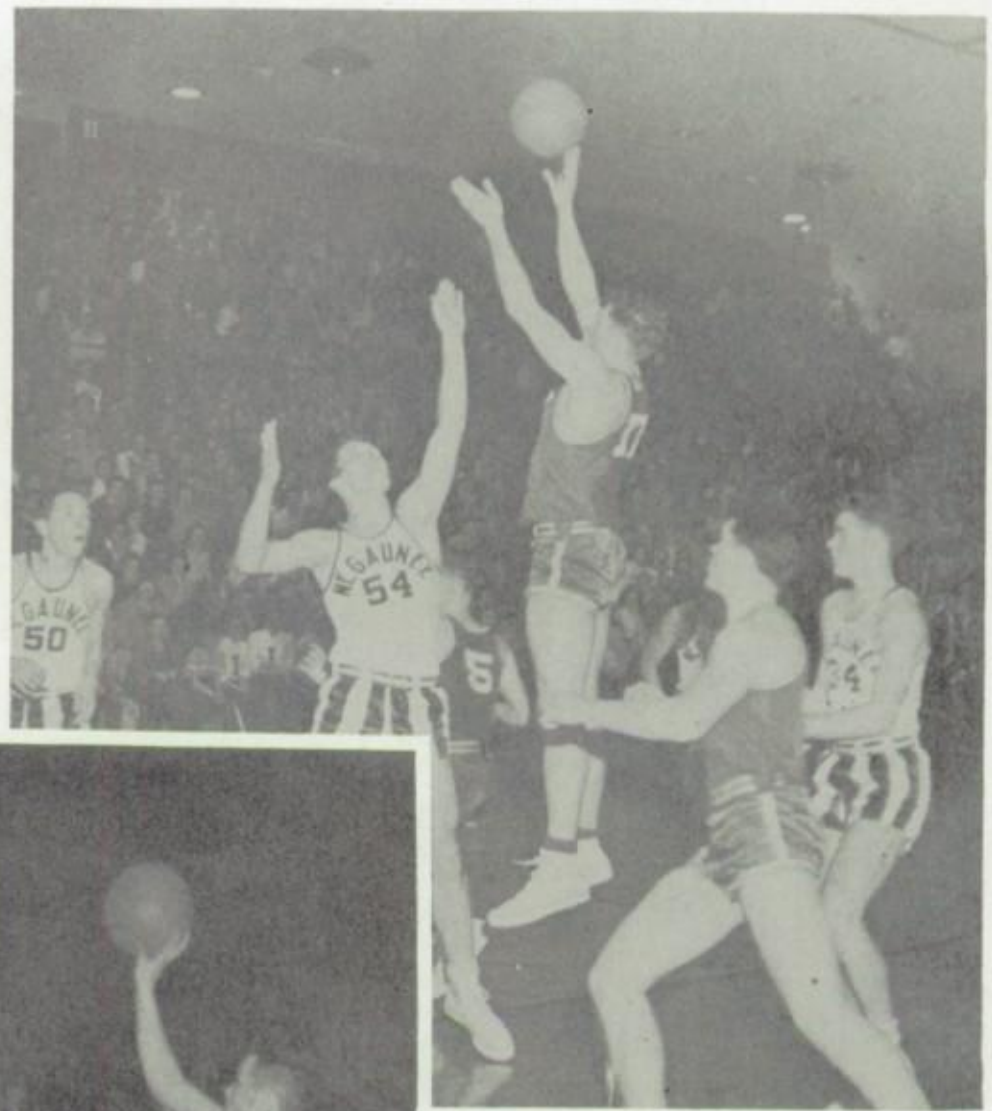

Negaunee's Russ Jacka strains to block a jump shot, fired by Ishpeming's Dale Ruohamaki, in the Miner's 55-51 upset win over the undefeated Hematites. Other Negaunee players pictured are John Riekki, number 50 and Dan Maki, number 34

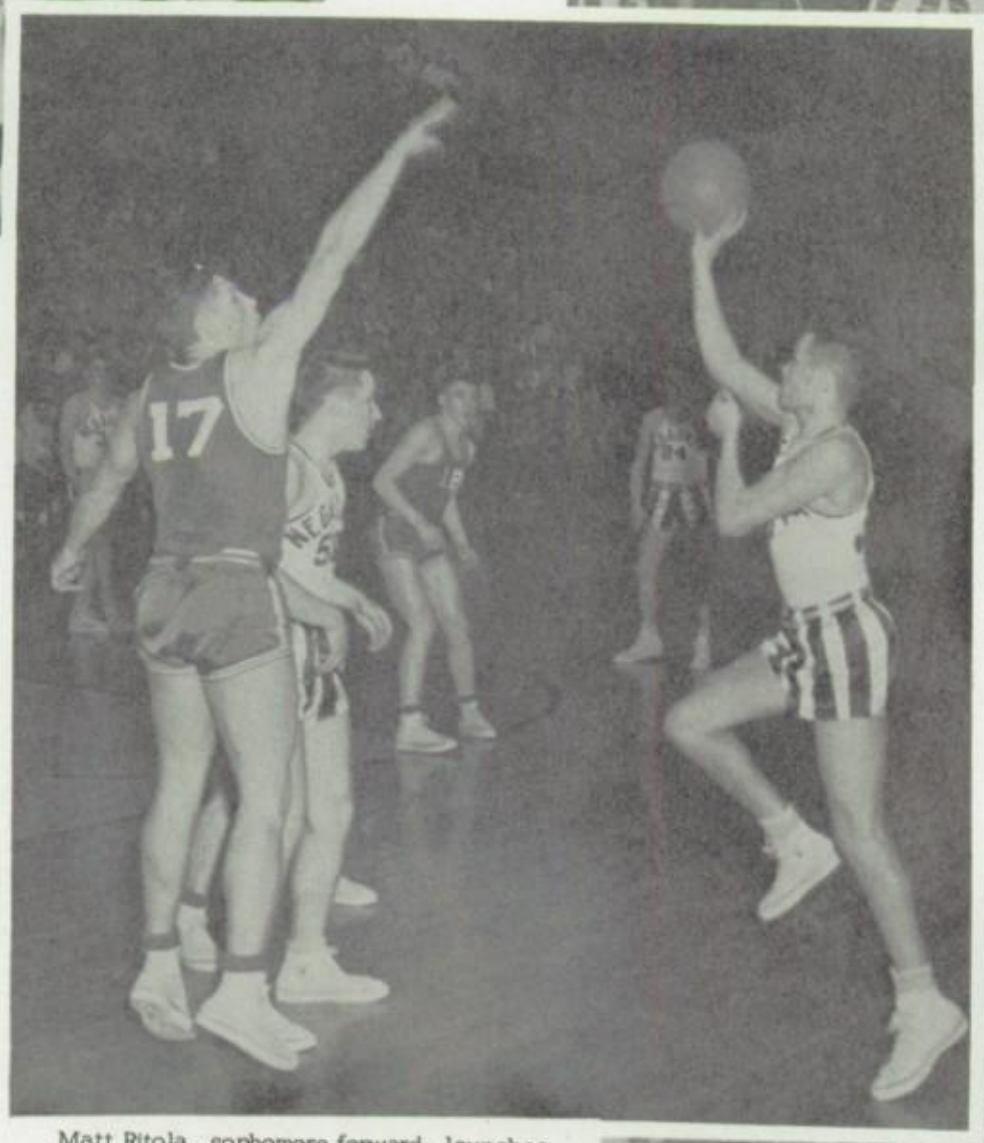

Matt Ritola, sophomore forward, launches an accurate one-hand push shot over the outstretched arms of a taller opponent, to bolster the Miner's point total.

Despite the efforts of a crowd of Traverse City players, Garceau succeeds in sinking a difficult left-handed lay-up against the down-state, Class A team.

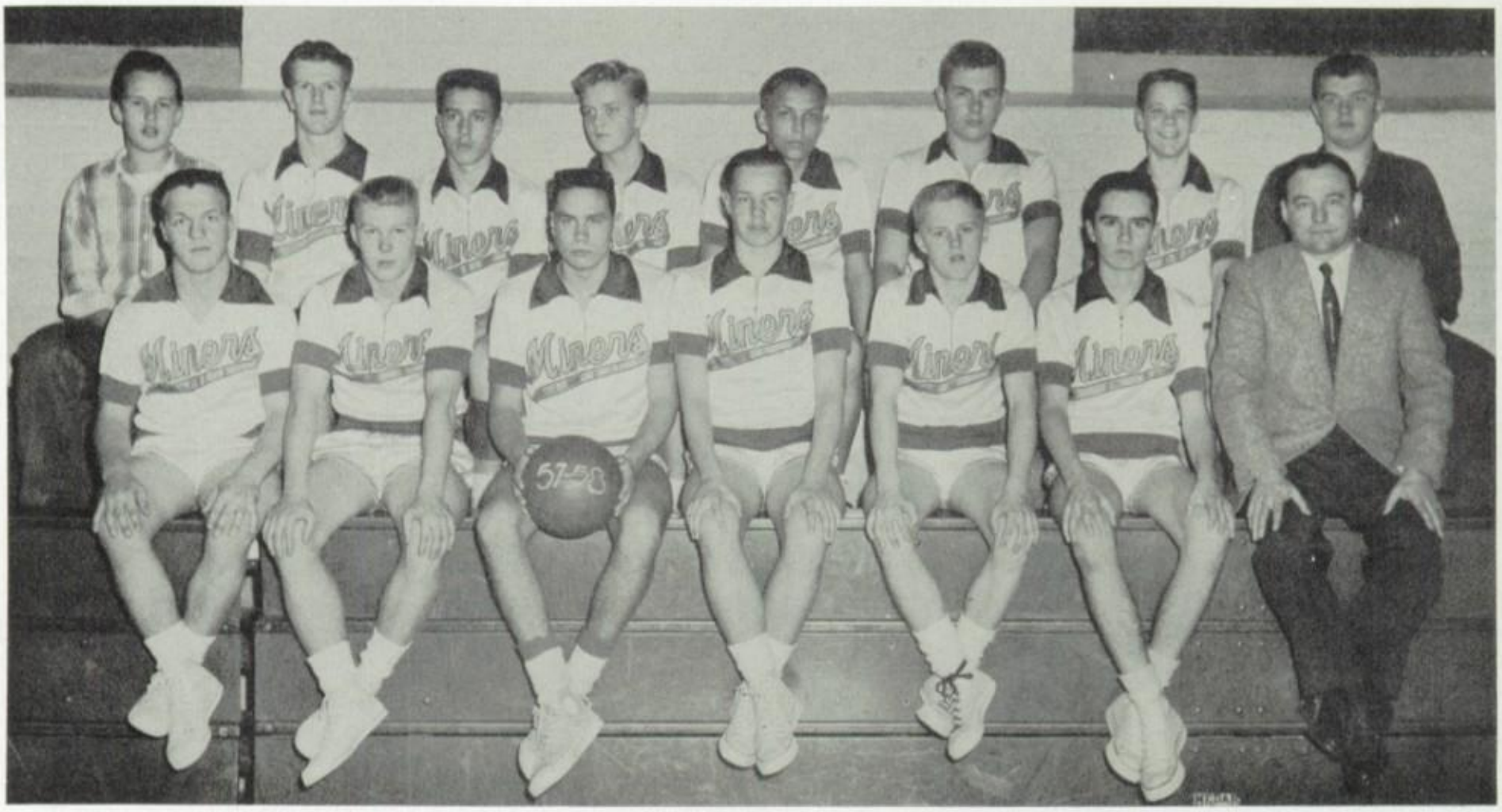

FRONT ROW: (Left to Right) Ron Leviska, Billy Isaacson, Matt Ritola, Howard Parkkonen, Howard Krook, Alvin Thomas, Coach Dominic Ghiardi. SECOND ROW: David Etelamaki, Kurt Johnson, Gene Langlois, David Impola, Terry Talo, James Harris, Tom Makela, James Aird. CAMERA SHY: James Dompierre.

"B" Squad Enjoys Winning Season

Negaunee	54	Baraga	28
Negaunee	33	Marquette	37
Negaunee	50	Ishpeming	60
Negaunee	42	Munising	57
Negaunee	56	Marquette	43
Negaunee	51	Ishpeming	45
Negaunee	50	Kingsford	40
Negaunee	65	Stephenson	51
Negaunee	31	Marquette	51
Negaunee	53	Ishpeming	51
Negaunee	51	Munising	66

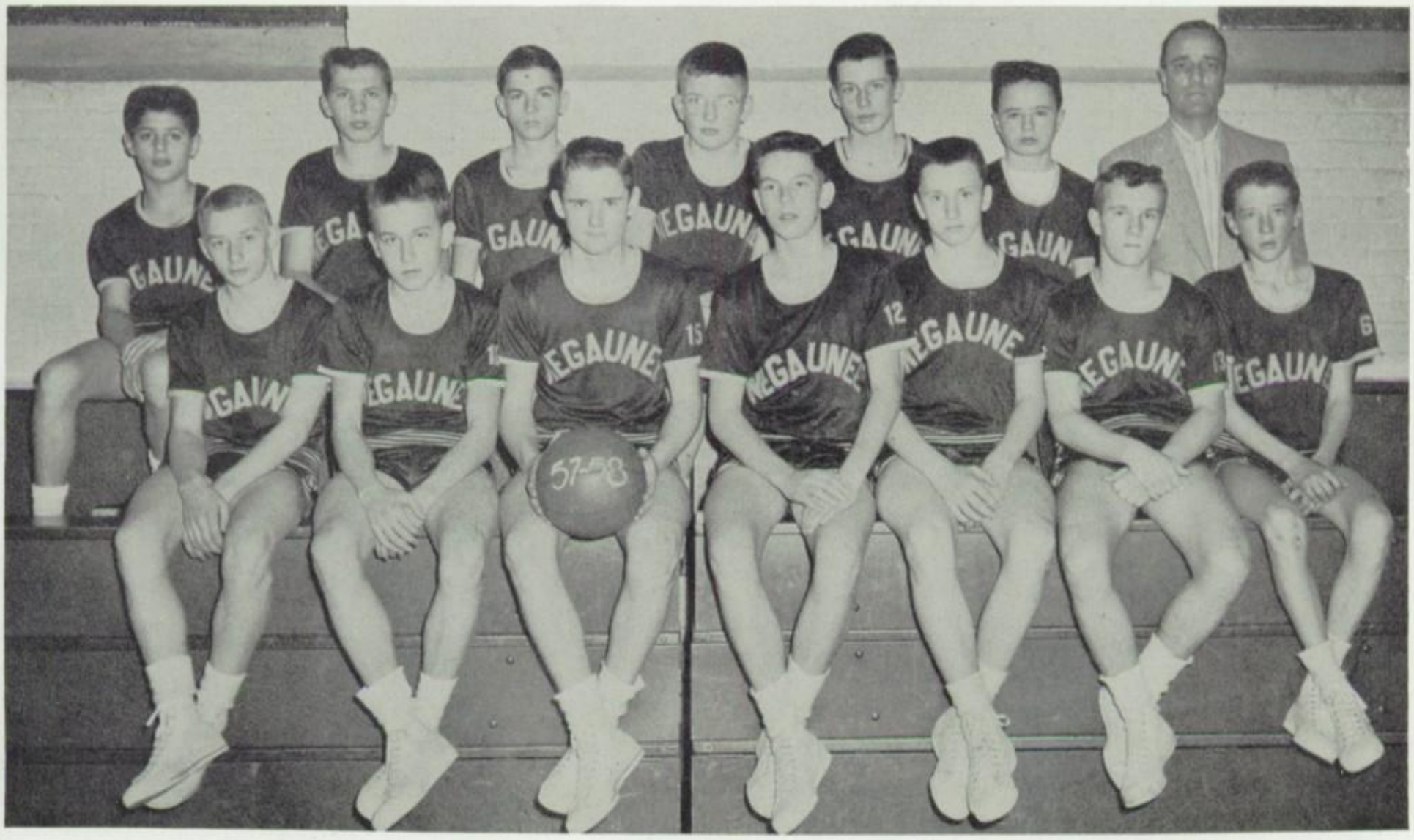

FRONT ROW: (Left to Right) David Johnson, Allen Sivula, David Mattson, Dale Numikoski, Richard Trewhella, Gary Chapman, Terry Parlotto. TOP ROW: Dennis Arcand, Ken Lehto, Jim Thomas, Charles Brock, Raymond Maki, Peter Chaeffer, Coach Lodie Morris.

FRONT ROW: (Left to Right) Paul Hahka, James Ranta, Ronald Salmer, James Thomas, Donald Kauppila, Dennis Veale, Ronald Hill, Dean Delongchamp, Paul Smith, Bruce Beauchaine, Daryl Robare, Ivan Lahde. TOP ROW: John Williamson, Paul Honkola, Roy Melka, Gary Bath, Roland Koski, Richard Kent, Nicky Lakari, Lenny Laurila, Melvin Roseveare, Coach Arthur Wassburg. CAMERA SHY: Bryon Farragh.

Tom Anderson, Negaunee's star in the mile, does it again!

1957 Track Team

Doug Niemi
Tom Anderson
Bill Bond
Jim Collins
Marty Isaacson
Russ Jacka
Don Larson
Dan Maki
Bob Manske
Pete Paine
Jack Riekki
Paul Rosten
Jerry Smith
Jerry Sundberg
Marvin Harry
Rudy Johnson
Bob Piziali
Kurt Johnson
Alvin Thomas
Lee Sayring
Ken Armstrong
Pete Chevrette
Richie Ellis
Keith Gagnon
Reuven Romback
Alan Hendrickson
Dale Hintsala
Dennis Jarvi
David LaMere
John Riekki
Bill Wassberg
Peter Adamini
Scott Bannon
Robert Darling
Dennis Dobson
Wallace Etelamal
Rudy Gagnon
Steve Gervae
Billy Isaacson
Allan Kananen
Bruce Kemp
Michael Kempain
Howard Krook
Gene Langlois
Ronald Leiviska
LeRoy Salmio

Lodie Morris, Coach

Leading school cheers are the Varsity Cheerleaders. LEFT TO RIGHT: Jean Levillie, Ginger Karki, Grace Mattson, Julia Parkkonen, Barbara Roos.

N. H. S. down the field
Never yield, raise high your shield
March on to victory
For N. H. S. and the maize and blue.
N. H. S. we're for you
Here for you to cheer for you
We have no fear for you
Oh, N. H. S.

Keeping a strong school spirit are "B" Team Cheerleaders:
STANDING: (Left to Right) Darlene Anderson, Ruth Hill.
KNEELING: Clarice Larson, Jill Hill.

Majorettes Highlight H

BARBARA ROOS

LEFT TO RIGHT: Joan Niemi, Ilona Rubatt, Katherine M

KATHERINE MATTSON

ne at N. H. S. Games

Parkkonen, Barbara Roos, Nancy Maki, Jill Hill, Vivian Akel.

ILONA RUBATT

The Negaunee Majorettes, under the direction of Mr. Walter Daley, provided spectacular half time entertainment at the Soo, Marquette, and Ishpeming basketball games. They are composed of five senior girls, a freshman girl, a sophomore girl, and an eighth grade girl. The five seniors marched with the band for several parades and during half time at the high school football games.

The majorettes sponsored rock 'n' roll dances for the junior high students in the school gymnasium.

JULIA PARKKONEN

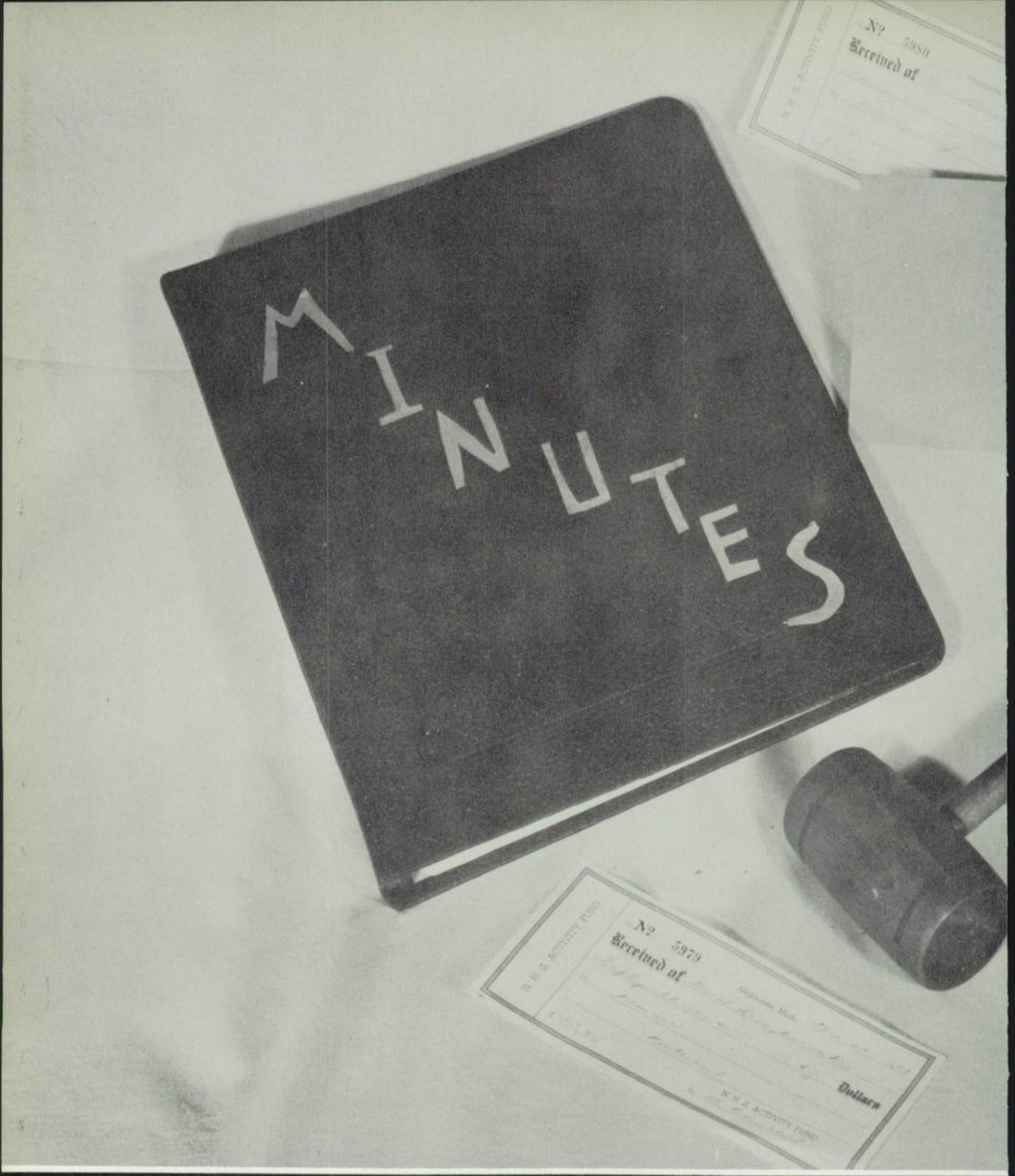
MINUTES
N. H. S. ACTIVITY FUND
No 5980
Received of
N. H. S. ACTIVITY FUND
No 5979
Received of
Dollars
N. H. S. ACTIVITY FUND

Club

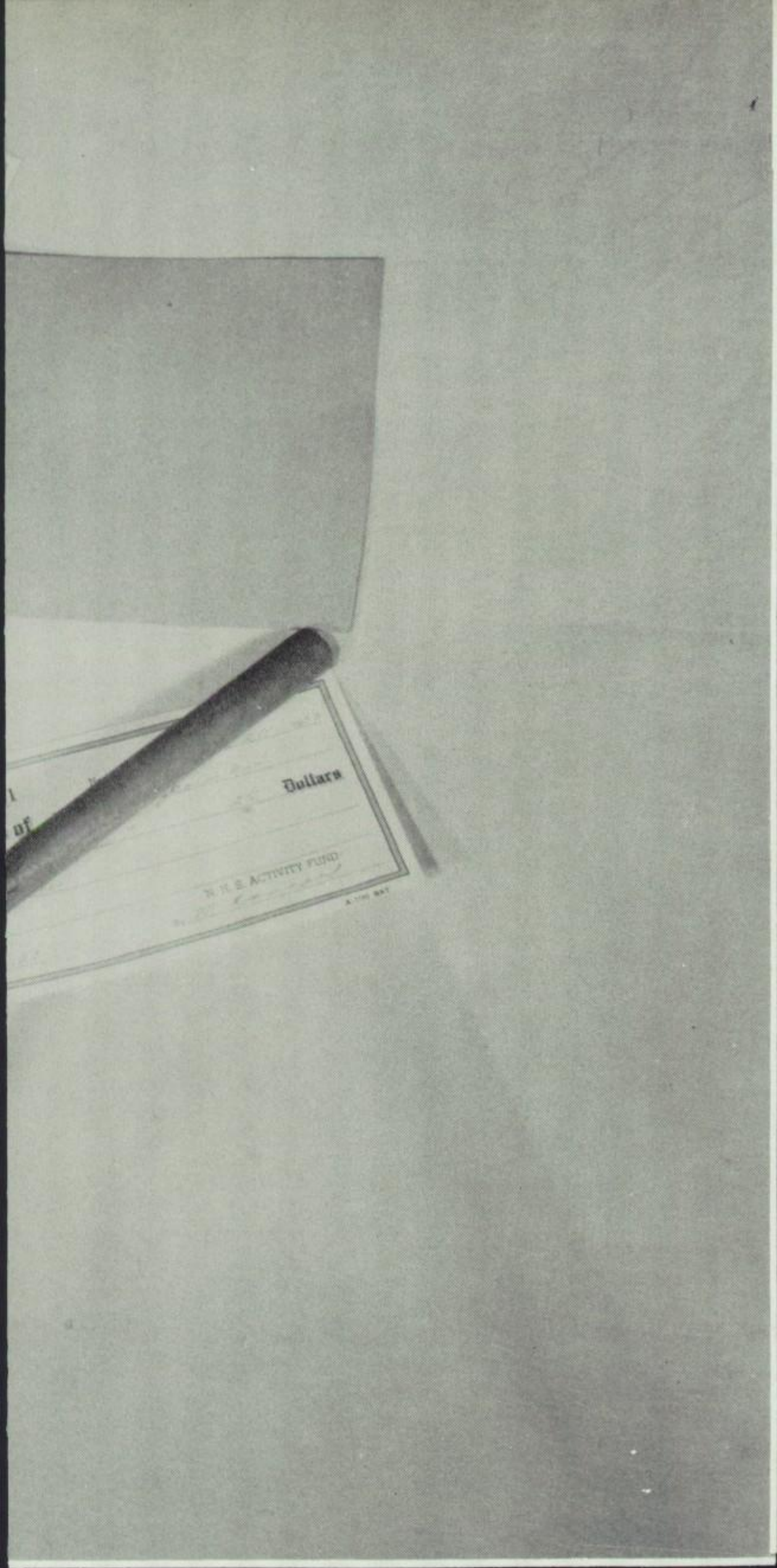

nd Organizations

Masque and Gavel Has Act

Board of Governors

Nancy Jurmu, Delores Anderson, Joy Holman, and Keith Gagnon evaluate the points submitted by students desiring membership in the Masque and Gavel. CAMERA SHY: Naoma Laurila.

Nancy Johnson, Naoma Laurila, Lois Piziali, Garceau, Loretta Posio, Paul Rosten, Bob Ma Helen Kivisto, Cynthia Kurin, Jerry Sundberg, Kathy Prusi, Delores Anderson, Julie Kemp Riekki, Jim Aird, Darlene Guizzetti, Donna Etl Gagnon, Marty Isaacson, Lois Herman, Fred LaMere, Karen Gurchinoff, Nancy Jurmu Kathy Mattson, Marilyn Rogers, Gloria Etlamak Parkkinen, Pat Palm Steve Stoll.

Jim, Julia, Jean, Joy, and Pat model hats and masks, prepared by members, while selling tickets for the Halloween dance the Masque and Gavel sponsored for Negaunee students in the school gymnasium.

Marty, Kathy, Bob, and Julie pı pare gifts whic Morgan Heights Sanitorium foı Christmas. Ac presented the musical portion of the program.

ar With Projects

Officers

Presiding officers for the Masque and Gavel this year are Pete Cheverette, President; Ann Richards, Secretary and Treasurer; and Bob Manske, Student Council Representative. CAMERA SHY: Fred LaMere, Vice-President.

ette, Dan Maki, Pete Chevrette, Shirley
Johnson, Janice Tambling, Judy Korpinen,
ell, Richie Ellis, Joy Holman, Sharon Darling,
ckson, Sharon Melka, Nancy Grayes, Jack
oilanen, Tom Anderson, Candy Prusi, Keith
la, Carol Prusi, Judy Pascoe, Ann Richards,
, Pat Gorst, Barbara Roberts, Lynn Wicklund,
Julia Parkkinen, Rueven Romback, Margaret

Masque and Gavel members Fred LaMere, Steven Stoll, Ann Richards, and Bob Manske, and special guest Mr. Brotherton enjoy the delicious food prepared by Miss Miller at the Masque and Gavel Christmas banquet.

e and Gavel members gave to the children at
g them on this trip was the Chorale, which

Student Council Links Student Body and Faculty

Student Council is shown here discussing a future project. SEATED: (Left to Right) Robert Manske, Martin Issacson, Jean Johnson, Elaine Nurmi, Susan Ives, Jean Hendrickson. STANDING: Daniel Maki, Jim Aird, Alan Hendrickson, Rudy Maki and James Smith. CAMERA SHY: Ed Cory, Julia Parkkonen, Joy Holman, Karen Stille, Anne Kuusisto, David Mattson, Ivan Lahde, Karen Ruokkola, Gary Bath.

Representatives are chosen annually from the different classes and larger school clubs to serve on the Student Council, which acts as a link between the faculty and the student body.

Some of the projects which the council had part in this year were: trying for a new electric scoreboard for the football field through the magazine sales credit system, backing a code of dress rules for the students, sponsoring junior high dances and selecting the various programs that are presented in the assembly during the school year.

Judie Thomas Named 1957 Jubilee Winner

Miss Judie Thomas, member of the 1957 graduating class was awarded the Diamond Jubilee Scholarship.

Judie was outstanding in extra-curricular activities and maintained a high scholastic record. To continue her education, Judie has enrolled in Northern Michigan College of Education in Marquette, Michigan where she is majoring in French.

She was the third winner of the scholarship first awarded in 1955.

Mr. Tom Pellow presents Judy with a dictionary which is awarded along with the Diamond Jubilee Scholarship.

National Honor Society Adds Seventeen Members

Seventeen members of the Class of 1957 were elected to the membership in the National Honor Society. Factors considered were scholarship, leadership, service and character. This list comprises fifteen per cent of the class.

1. Diane Kathleen Anderson
2. Rodney James Bessolo
3. Richard Charles Born
4. Florence Ann Ellis
5. Patricia Ann Hampton
6. William Toby Hyry
7. Leonard William Isaacson
8. Arlene Yvonne Kempainen
9. Carol Ann Kokko
10. June Pauline Laukka
11. Kathryn Helen MacDonald
12. Ruth Ellen Makela
13. Karen Ann Maki
14. Maila Veber Mallett
15. Anita Jane Nurmi
16. Judith Lynn Thomas
17. Edward Forrest Vanni

The girls learned another use for the nose besides smelling.

Miss Kulju???

Busy Year For Tri-Hi-Y

History has been made! For the first time the Negaunee Tri-Hi-Y has sent delegates to Tri-Hi-Y camp at Torch Lake and to Tri-Hi-Y legislature in Lansing. Both experiences were a profitable educational gain to the club and especially to the delegates.

Religion has been their main project this past year. In studying the different faiths they have had speakers from different denominations and also visited many churches.

In addition some of the usual activities have taken place, such as a bake sale, a world service project to help build a chapel in Korea, a homecoming float, halloween party, banquet to celebrate the end of exams, polio collection at the games and many others.

This year, like all other years, the Tri-Hi-Y has been a happy and busy service organization.

Officers

Advisor . . . . . Miss Kulju
President . . . . . Maxine Repola
Vice-President . . . . . Edith Nylander
Treasurer . . . . . Karen Wigg
Secretary . . . . . Nancy Dobson
Social Secretary . . . . . Karen Annelin
Historian . . . . . Carol Rantanen
Chaplain . . . . . Caryl Sundine

Attending a worship service headed by Chaplain Caryl Sundine, are the following: FRONT ROW: (Left to Right) Mary Lou Andrews, Jean Johnson, Carol Rantanen, Diane Deschaine, Joellyn Vanni, Karen Annelin, Maxine Repola, Elaine Nurmi. SECOND ROW: Karen Peterson, Marcia Pascoe, Judy Korpinen, Joan Borlace, Sandra Gerndt, Karen Wigg, Ruth Niemi, Barbara Dawe. STANDING: Miss Kulju, Edith Nylander, Barbara Roos, Ilona Rubatt, Nancy Dobson. CAMERA SHY: Sandra Collins, Alice Dompierre, Kay Williamson.

sentative Nylander in Lansing.

The "Scrub 'em" theme came true.

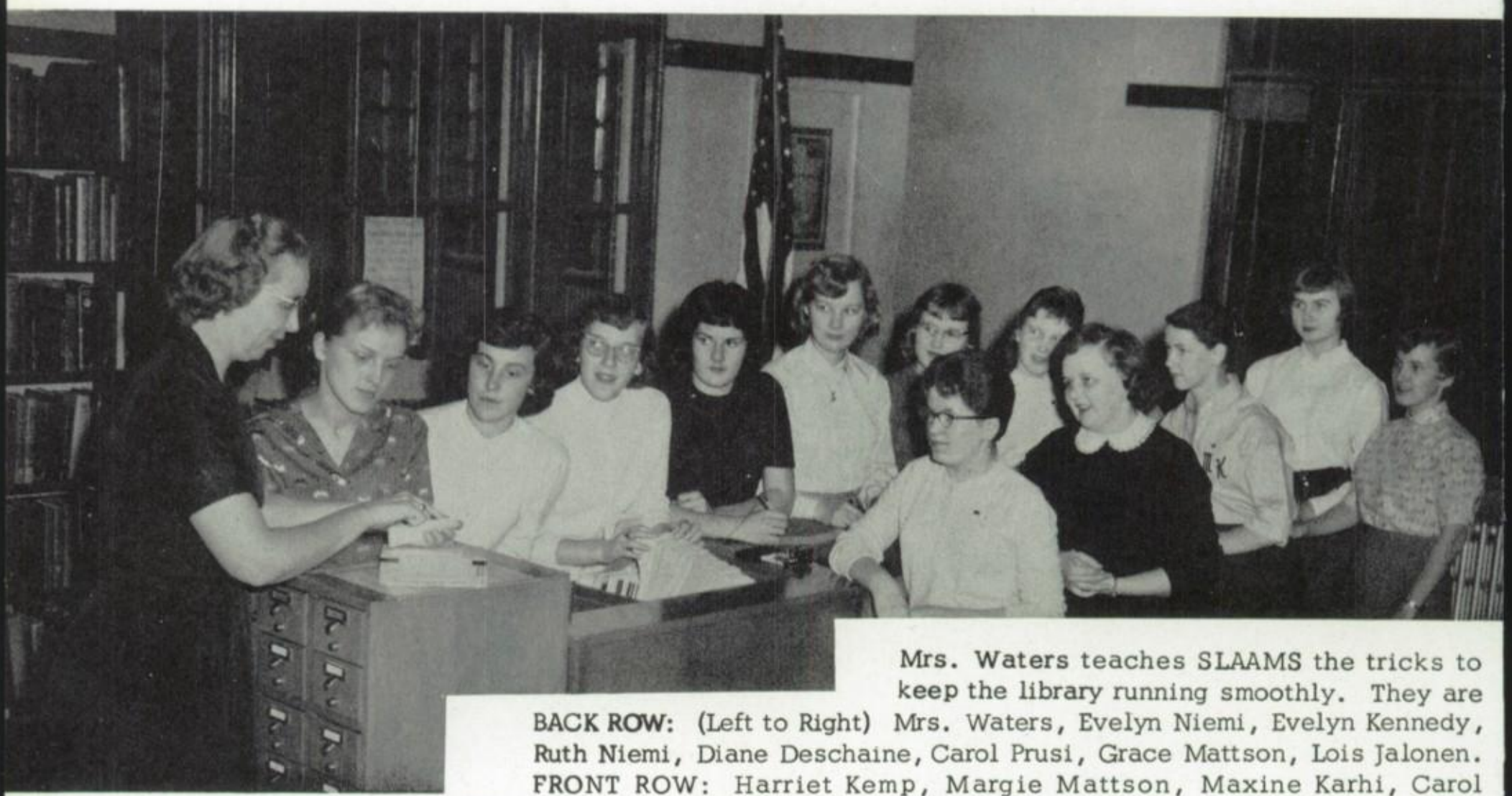

Mrs. Waters teaches SLAAMS the tricks to keep the library running smoothly. They are BACK ROW: (Left to Right) Mrs. Waters, Evelyn Niemi, Evelyn Kennedy, Ruth Niemi, Diane Deschaine, Carol Prusi, Grace Mattson, Lois Jalonen. FRONT ROW: Harriet Kemp, Margie Mattson, Maxine Karhi, Carol Rantanen, Jean Hendrickson. CAMERA SHY: Judy Pascoe, Karen Kaseman.

SLAAMS *Learn Use Of Card Index to Help Students*

The Student Librarian Assistant Association of Michigan members help students in using the library and assist with the circulation of books, pamphlets and magazines.

The SLAAMS is not all work and no play. There is also a social side of the SLAAMS' meeting, at which the following officers preside: President, Judy Pascoe; Vice-President, Ruth Niemi; Secretary, Evelyn Niemi; Treasurer, Diane Deschaine; Student Council Representative, Jean Hendrickson. Mrs. Waters is their advisor.

Busy wrapping Christmas gifts, the Future Nurses are LEFT TO RIGHT: Mrs. Williams, Karen Wigg, Jean Johnson, Barbara Dawe, Elizabeth Nicholls, Carol Datson, Kaye Williamson. CAMERA SHY: Mary Lou Andrews, Karen Annelin, Joan Borlace, Marjorie Mattson, Elaine Nurmi and Carole Roberts.

Future Nurses Prepare Annual Christmas Baskets

Starting their busy year, the Future Nurses Club prepared Christmas baskets. The Club's members were co-sponsors for the St. Patrick's day treats for the people at the Negaunee and Palmer convalescent homes, made visits to local hospitals, and assisted the school nurse in testing the students' eyes and in giving T.B. tests. Members of the club also discussed numerous nursing schools they would like to attend.

Presiding as this year's officers of the club are: President, Barbara Dawe; Vice-President, Karen Annelin; Secretary, Karen Wigg; Treasurer, Elaine Nurmi; Student Council Representative, Jean Johnson; Advisor, Mrs. Williams.

G. A. A. Adopts Point System

SITTING: (Left to Right) Clarice Larson, Helen Kivisto, Darlene Guizzetti, Diane Hintsala, Nancy Grayes, Marsha Oja, Gearldine Christi. STANDING: Jean Ann Bond, Carol Datson, Kay Connors, Anne Carilli, Katy Annala, Jean Erickson, Kathleen Juidici, Alice Stone, Thyra Matta. CAMERA SHY: Marsha Pascoe.

The G.A.A. has adopted a point system this year so the members will be able to earn awards. A girl gets points for every sport she participates in and at the end of the year these points are compiled to see what each girl has earned. This is very well liked by the girls because never before in our school has a girl had the chance to earn her own letter.

Some of the sports that are played are.. soccer, volleyball, basketball, deck tennis, bowling, tennis and softball.

Mrs. Peters, advisor for first half of the year.

Officers

Busy looking over the newly formed constitution are the officers of the G.A.A. SITTING: (Left to Right) Julia Parkkonen, Student Council; Joy Holman, President; Gwen Swanson, Treasurer. STANDING: Judy Korpinen, Sandra Gerndt, Jill Levine and Nancy Dobson, Board of Directors. CAMERA SHY: Carolyn Jacobson, Secretary.

Action from a basketball game. Players are: Joy Holman, Nancy Dobson, Julia Parkkonen.

STANDING: (Left to Right) Esther Kauppila, Shirley Johnson, Dorothy Warren, Toni Galleto. SEATED: Karen Mitchell, Miss Brumm, Joanne Juchemich, Carol Mattson. CAMERA SHY: Sara Shaw, Rae Warner.

New is certainly the best word to describe the Debate Club. Miss Brumm, the leader of nine girls who were unfamiliar with debating, took the team to two debates. They came home with a 50% average.

The question used to debate was, "Resolved that direct United States economic aid should be limited to technical assistants and disaster relief."

Forensic Students Kept Busy by Miss Miller

Under the direction of Miss Berlyene Miller, Negaunee's forensic students had a busy spring.

A forensic student could always be detected in the crowd by the way he kept muttering his declamation under his breath.

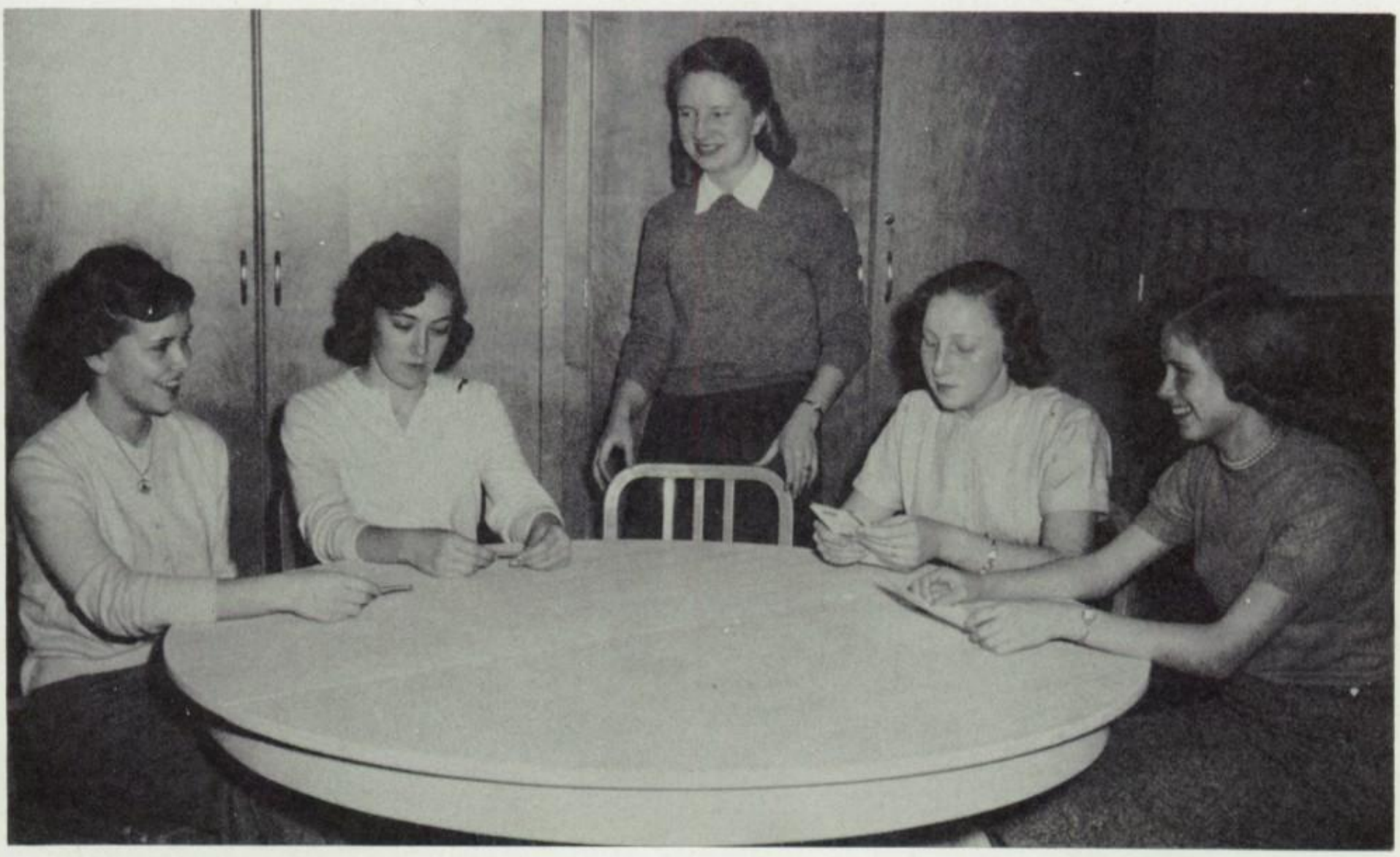

Giving her declamation for fellow Forensic students is Gwen Swanson. Listeners are: LEFT TO RIGHT: Kay Connors, Karen Mitchell, Carol Mattson, Karen Stille. CAMERA SHY: Barbara Dawe, Pat Gorst, Carolyn Jacobson, Naoma Laurila, Edith Nylander, Julia Parkkonen, Ann Richards, Bill Richards, Barbara Roos, Darlene Uitto.

In a joint meeting are the two Horizon Clubs with Edith Nylander presiding. FIRST ROW: (Left to Right) Lynn Wicklund, Nancy Arcand, Barbara Roos, Ilona Rubatt. SECOND ROW: Gwen Swanson, Karen Wigg, Marion Whitford, Barbara Dawe, Joy Holman, Julia Parkkonen, Jean Sandstrom. THIRD ROW: Julie Kemp, Jean Johnson. CAMERA SHY: Nancy Jurmu, Alice Dompierre, Sandra Collins.

Horizon Clubs Have Joint Meeting

During the past year the two Senior Horizon Clubs have been busy with many projects. Besides taking part in the annual Camp Fire Carnival, the girls have been frequently called upon to assist leaders with Bluebird groups. Most of the girls have been members of this fine organization for approximately ten years, so they have really earned the honor of belonging to Horizon Club.

The advisors of the clubs are Mrs. John H. Johnson and Mrs. Sheldon Collins.

Senior Girl Scouts Earn Nursing Bars

SCOUT SLOGAN: "Do A Good Turn Daily."
SCOUT MOTTO: "Be Prepared."

Each of the Senior Scouts earned their Hospital Aide Bar Pins by contributing thirty volunteer hours of service at Francis A. Bell Memorial Hospital. This was the second troop in Marquette County to earn this award. Three of the Senior Scouts, Judy Lisa, Judy Marketty, and Nancy Dobson earned the Forest Aide Bar by working in the school forest.

Making corsages for the patients at the Negaunee Convalescent Home are: LEFT TO RIGHT: Naoma Laurila, Nancy Johnson, Euncie Johnson, Judy Schelinski, Joan Violetta, Mrs. Dobson, Sharon Darling, Nancy Dobson, Ann Richards, Geraldine Kutchie.

Watching Darlene Uitto, Pat Palm, and Julia Parkkonen type on the new electric typewriters are: STANDING: (Left to Right) Caryl Sundine, Nancy Johnson, Kathy Mattson, Susan Ives, Kathryn Johnson, Alice Dompierre, Ruth Niemi, Gwen Swanson, Margaret Parkinen, Miss Janice Gibson, Advisor. SEATED: Karen Lehto, Joan Niemi, Ilona Rubatt, Jeanne Sandstrom.

Newly Formed Commercial Club Gains Office Experience

The newly organized Commercial Club is composed of seniors and is advised by Miss Janice Gibson. The officers are: Darlene Uitto, President; Jeanne Sandstrom, Vice-President; Caryl Sundine, Treasurer; Nancy Johnson, Secretary; Susan Ives, Student Council Representative.

During the school year, the girls put on a successful bake sale to raise funds for their future activities. Noted persons in the commercial field gave talks advising the girls on different phases of business. The club also went on some delightful and beneficial excursions to business places to gain some helpful tips on what to expect on their future jobs.

Exams caused quite a commotion as the club planned a banquet to celebrate the end of the half by stuffing themselves with Italian spaghetti and other delectable foods.

Two Hi-Y Members Attend Mock Legislature in Lansing

The Hi-Y Club of 1957-58 consists of: FRONT ROW: (Left to Right) Dan Maki, Dave Leece, Peter Paine, Mr. Pynnonen, Advisor; Bill Bond, Bob Manske. SECOND ROW: Jack Kelly, Ken Moilanen, Eugene Pezzotti, Paul Rosten, Bill Richards. THIRD ROW: John Piiranen, Don Larson, Fritz Olson, Alan Hendrickson, Martin Isaacson. FOURTH ROW: John Makela, Peter Adamini, Paul Carilli, Jim Stone. FIFTH ROW: Jim Aird, Jim Baggiore, David Roos, Phil Bogetto.

Representative Roos
In Lansing

This year the Hi-Y, under the leadership of Mr. Pynnonen, contributed to the Korean Building Fund, and along with the Tri-Hi-Y, presented the school with a projector and screen. Two members, David Roos and Phil Bogetto, attended the Tri-Hi-Y and Hi-Y mock legislature at Lansing. The annual Christmas party was held on December 21.

Officers

President . . . . . Dan Maki
Vice-President . . . . . Bill Bond
Secretary. . . . . Eugene Pezzotti
Treasurer . . . . . Bob Manske
Student Council . . . . . Alan Hendrickson

Future Teachers Busy With Annual Tree Trim

Decorating the tree are: STANDING: (Left to Right) Ilona Rubatt, Miss Arneth, Nancy Dobson, Richard Ellis, Jean Hendrickson, Grace Mattson, Joellyn Vanni. SEATED: Julia Parkkonen, Joan Violetta, Gwen Swanson, Joy Holman. CAMERA SHY: Caryl Sundine.

The Future Teachers' Club is for seniors and juniors who wish to enter the teaching field. Miss Arneth is their advisor.

At the meetings during the year, the Future Teachers had the opportunity of hearing N.H.S. alumni and faculty members tell of their college experiences.

They also entertained the Ishpeming Future Teachers, fixed treats for the people at the Negaunee and Palmer Convalescent Homes with the Future Nurses and trimmed the Christmas tree.

The officers of the club are: President, Gwen Swanson; Secretary-Treasurer, Grace Mattson, Vice-President, Julia Parkkonen; Student Council Representative, Nancy Dobson.

New Club Offers Action for Ski Enthusiasts

Yelling "track!" are some of the members of the new Ski Club: LEFT TO RIGHT: Mary Lou Andrews, Sue Ives, Jerry Violetta, Leona Kananen, Joan Violetta, Gwen Swanson, Nancy Dobson. CAMERA SHY: Lee Erck, Jerry Sundberg, Bill Johnson, Scott Bannon, Alton Chapman, Tom Anderson, Jim Harris, Joy Holman, Steve Stoll, Fritz Olson, Allan Kananen, Ilona Rubatt, Sharon Darling, Donna Etelamaki.

1959 Olympic Team ????

Officers

Lee Erck . . . . . President
Leona Kananen . Secretary-Treasurer
Joy Holman . . . . . Student Council
Jerry Sundberg . . . Jumping Captain
Jim Harris . Downhill Slalom Captain
Miss Brumm . . . . . .Advisor
Miss Hill.Downhill Slalom Instructor

Karen Wigg and Jean Johnson get the last issue ready.

Planning for the March issue are Bob Polkinghorne and Paul Carollo.

Looking up information are Kathleen Prusi and Carol Rantanen, editors of the April issue.

Trying to meet the deadline for the paper, th
Johnson, Ruthie Niemi, Joy Holman, Judy
Jean Hendrickson, Darlene Uitto, Carol
Lee Armstrong, Paul Carollo, Carolyn Jac

Second Success

Darlene Uitto and Katheryn Mattson plan for the September issue.

: Staff is: LEFT TO RIGHT: Karen Wigg, Jean
oletta, Carol Rantanen, Katherine Mattson,
Deschaine, Grace Mattson. CAMERA SHY:
kinghorne, Kathleen Prusi.

Editors of the November issue Jean Hendrickson, Judy Pascoe and Joy Holman, make the dummy sheets.

Discussing the February issue of the paper are Grace Mattson, Ruth Niemi and Carolyn Jacobson.

r for Rotating Editors

The October issue of the paper is discussed by Carol Prusi and Diane Deschaine.

Reading the stories for the December issue are Joan Violetta and Lee Armstrong.

Using 'Snow' as the Theme...

With the usual hurry and scurry of annual staffs, the journalism class sent in the sixth Negaunee High School Pioneer to the printers.

Heading this year's book was Jean Johnson, with Grace Mattson as Junior Editor. Both girls, along with Karen Wigg, attended the summer workshop for high school publications at Michigan State University. Their scholarships were sponsored by the V.F.W., the B.P.O.E., and the United Steelworkers of America, of Negaunee.

Planning the 1958 Pioneer are: LEFT TO RIGHT: Diane Deschaine, Junior Business Manager; Jean Hendrickson, Katheryn Mattson, Darlene Uitto, Senior Business Managers; Jean Johnson, Senior Editor; Grace Mattson, Junior Editor.

Busy with last minute preparations of the Pioneer are: LEFT TO RIGHT: Carol Prusi, Karen Wigg, Joy Holman, Judy Pascoe, Ruthie Niemi, Joan Violetta, Carol Rantanen. CAMERA SHY: Lee Armstrong, Carolyn Jacobson, Bob Polkinghorne, Kathleen Prusi, Paul Carollo.

... the Journalism Class Present the

1958 Pioneer

Camera Club Studies Professional Work

Studying professional work are: LEFT TO RIGHT: Julia Parkkonen, Joy Holman, Ilona Rubatt, Barbara Lehtonen. CAMERA SHY: Alan Kananen, Jim Harris, Sandra Gerdnt, James Stone, Karen Annelin, Diane Deschaine.

The Camera Club's main assignment is to take snapshots of the classrooms, parties, assemblies and other school activities during the school year for the Pioneer.

Students from grades nine through twelve are able to join the Camera Club.

There are no elected officers as the photographers are supervised by the Pioneer editors.

Quill and Scroll

International Honorary Society for High School Journalists

Discussing good points of other school papers are the members of Quill and Scroll. LEFT TO RIGHT: Judy Pascoe, Jean Johnson, Darlene Uitto, Jean Hendrickson, Katherine Mattson.

Five members of the 1958 graduating class achieved recognition in journalism during their high school year.

They were admitted into the Quill and Scroll, the International Honor Society for High School Journalists.

The local chapter of the Quill and Scroll was established in Negaunee High School, November 25, 1953.

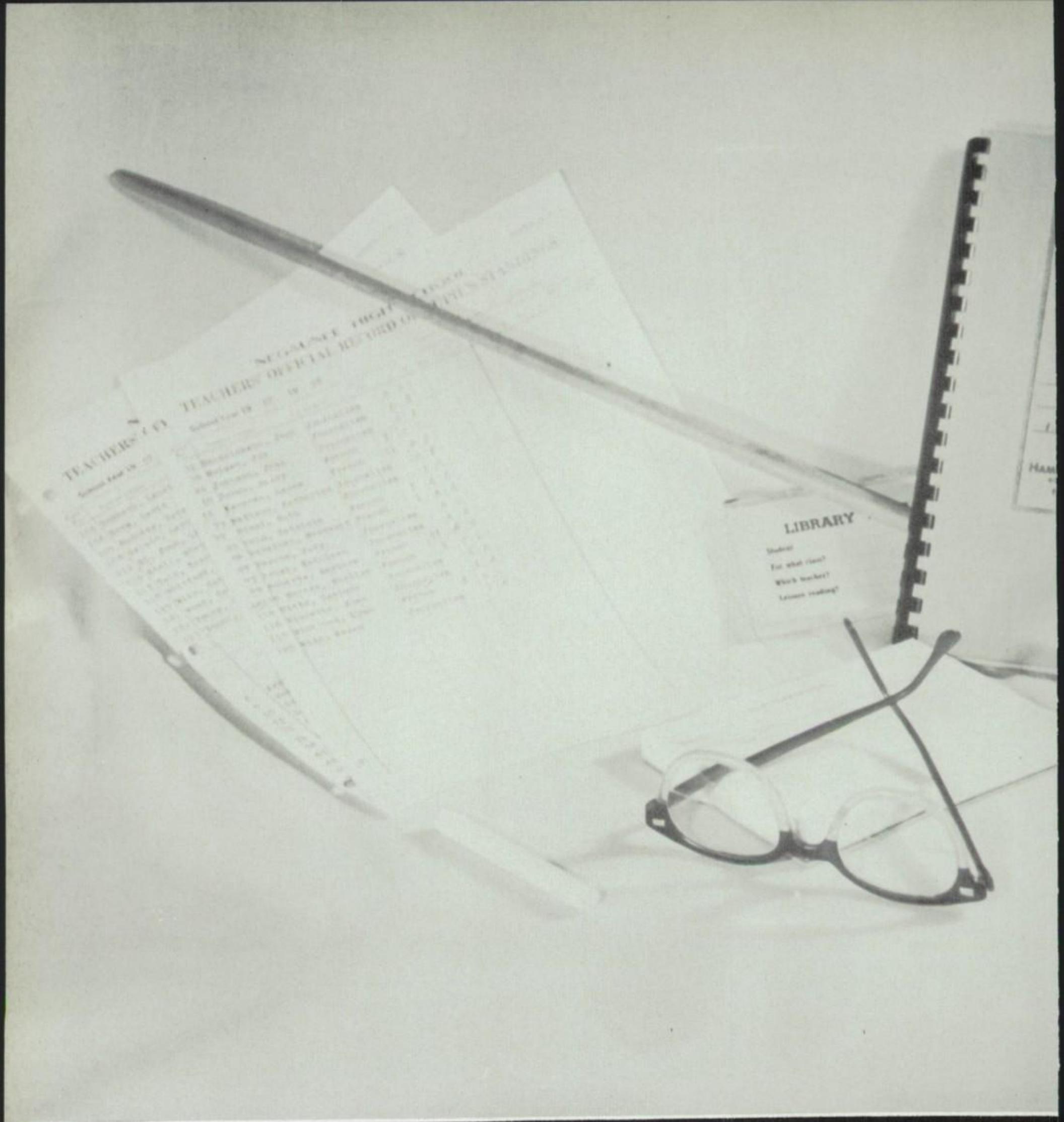
TEACHERS' CO
TEACHERS' OFFICIAL RECORD
LIBRARY
Student
For what class?
Which teacher?
Lesson reading?

Facult

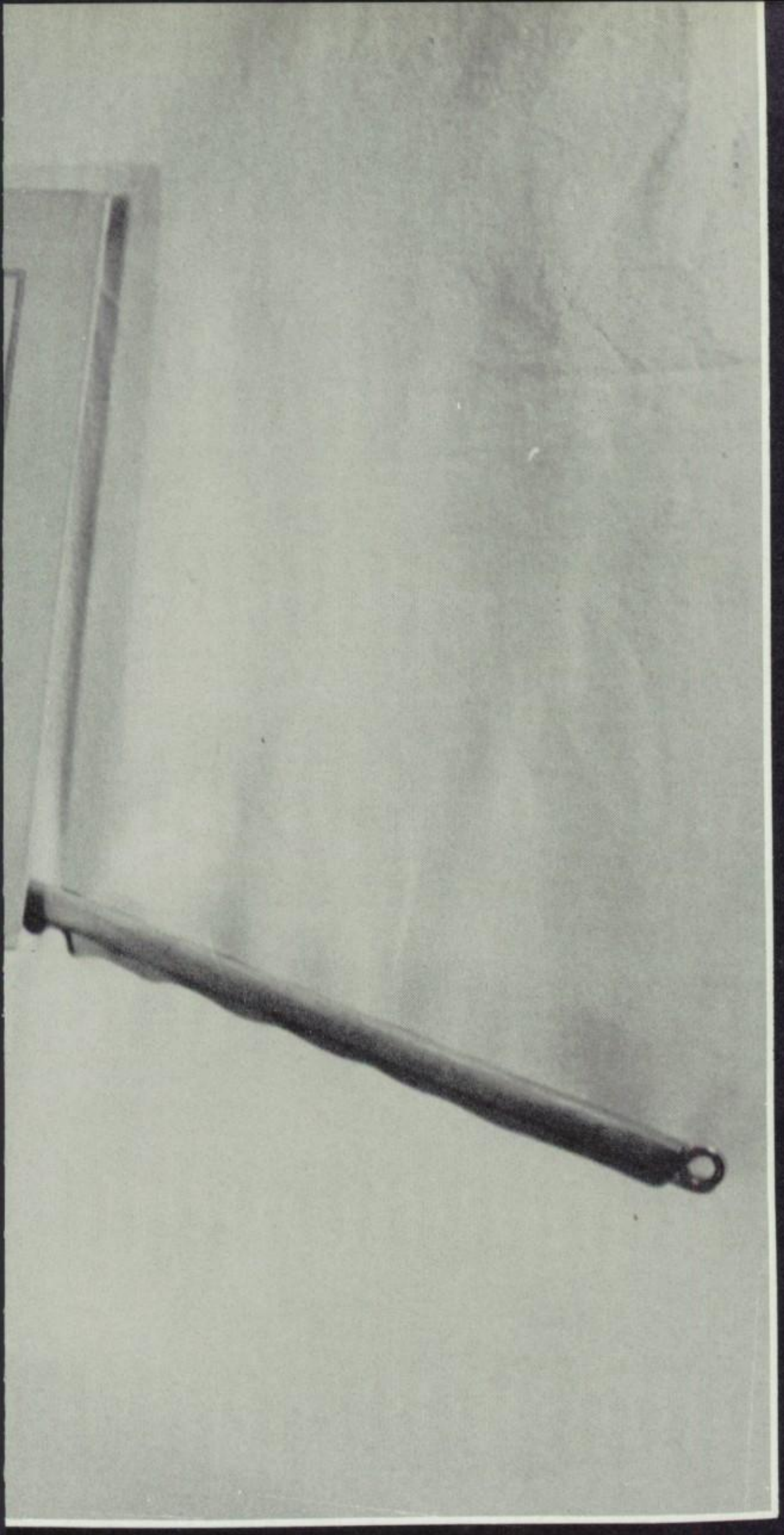

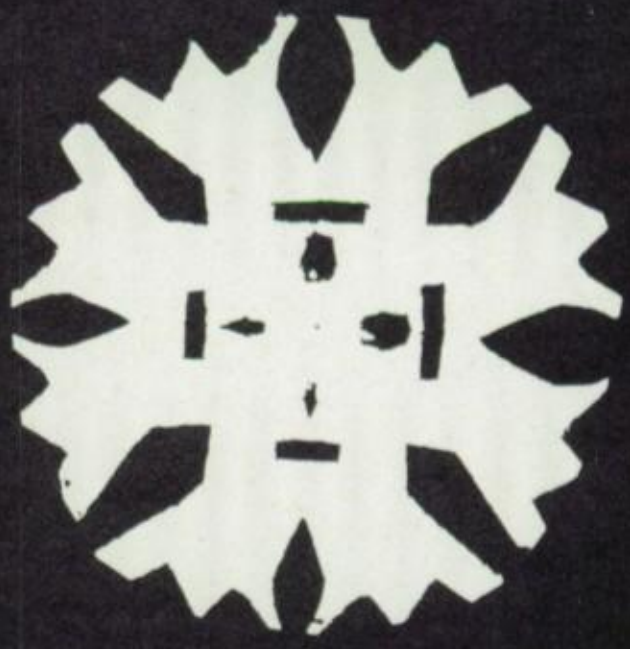

nd Administration

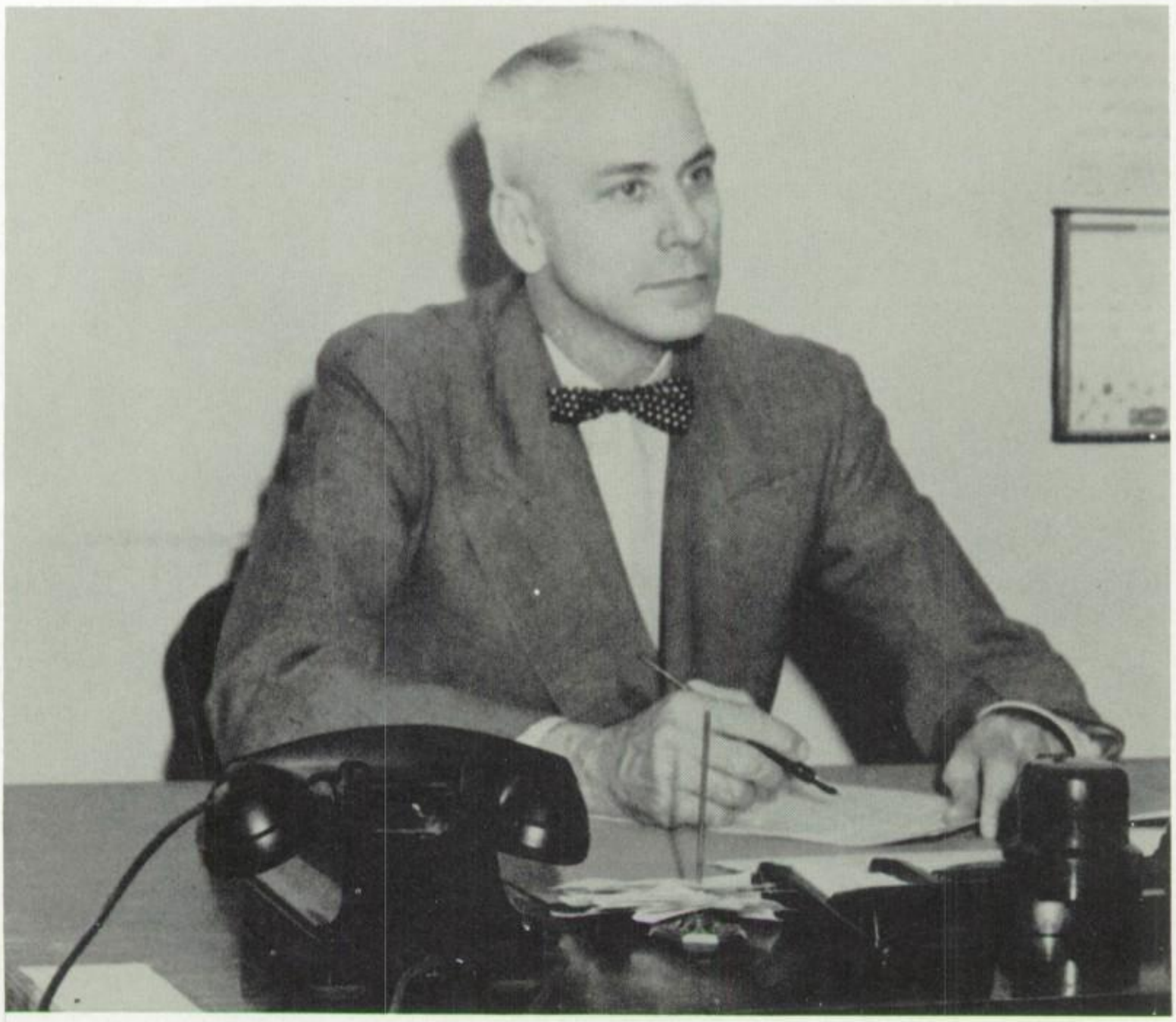

Mr. R. K. Richards
Principal

MRS. MYRTLE DeFANT
Secretary To Principal

Mr. E. W. Born
Superintendent

MISS MARIAN ANNEAR
Secretary To Superintendent

MR. H. J. ANDERSON - Mr. H. J. Anderson formerly of Marquette, is the father of two girls. He attended Gustavius Adolphus College and the University of Chicago, to gain training for his job. He teaches physics and science, and also serves as guidance counselor.

MISS ARNETH - Looking behind a big smile one can usually see Miss Arneth. Her smiles have been going out to her ninth grade English students and the Future Teachers Club which she heads and also to the rest of the students and faculty members of N.H.S. for more than three decades.

MR. BROTHERTON - Mr. Brotherton has a very remarkable talent when it comes to teaching. He can draw the shyest students out of their shells to participate in class projects. He does this in a subtle way thus the student hardly realizes that he is no longer shy. By the way Mr. Brotherton is very fond of cats and Music-Cats Music Students. What a combination!

MISS BRUMM - Among the new faces in our school Miss Brumm appeared this year. Her cooperation in leading Debate, Ski Club, and the Junior Class Play was certainly a blessing to many of the students.

MISS DOROTHY CRASE - Miss Dorothy Crase, a newcomer to our school, teaches seventh and eighth grade social studies. Her home town is Rockland, Michigan, and her choice of colleges, was Northern Michigan College of Education.

MR. WALTER DALEY - Our very capable band instructor is Mr. Walter Daley. Mr. Daley also gives private lessons to up and coming musicians. Mr. Daley plays several instruments, including the cornet, the violin and the clarinet.

MR. DALLY - Mr. Dally, a father and grandfather, is originally from National Mine. He attended high school in Gwinn and college at Northern and the University of Michigan. He feels that he is different from others in that he tries to stay young with the students he teaches.

MR. CHESTER DAUMITZ - Mr. Daumitz, teacher of chemistry and drivers' education, hails from Stambaugh. He attended Wisconsin State College, Michigan State University, and the University of Minnesota. Mr. Daumitz's main hobby is traveling.

MRS. MARILYN FLANNIGAN - Mrs. Flannigan, the mother of four children comes from Duluth, Minnesota, and is a graduate of the University of Minnesota. She has done some traveling and says, "My social security number is what makes me different from most other people."

MR. DOMINIC GHIARDI - Mr. Ghiardi teaches general business, civics, and coaches basketball and football. He graduated from Northern Michigan College, and was a lieutenant in the U.S.C.G. Amphibious Corps.

MISS JANICE GIBSON - Miss Gibson teaches advanced typing, stenography II, business machines, and retailing. She is a graduate from Northern Michigan College and was chosen as the outstanding senior woman there. She was a delegate to the Citizens' Conference on Education in Lansing.

MR. EMIL GIMSE - Mr. Gimse, teacher of woodshop, art, mechanical drawing and crafts, resides in Marquette with his wife and two children. He is a graduate of Northern Michigan College and is formerly of Gwinn, Michigan.

MR. RICHARD HEIDEMANN - Mr. Heidemann, teacher of history and social studies, attended the University of Michigan, Northern, and the University of Wisconsin. He is a native of Ironwood and served in the U.S. Navy during World War I, and was night editor of the Michigan Daily paper for one year. Mr. Heidemann is married and has five children.

MR. KENNETH HEIM - Mr. Heim, a graduate of Northern Michigan College, teaches metal shop, crafts, and electricity. He has been to California twice and belongs to the National Guard. He is originally of Bark River.

MR. RONALD HESCOTT - Mr. Hescott, of Nahma, attended the Salvation Seminary, University of Mexico, and Northern Michigan College. A teacher of Spanish, Latin, and world history, he left us in February to do graduate work at the University of Mexico.

MISS CHARLENE HILL - Miss Hill, our new girls' physical education teacher, lives in Ishpeming. She graduated from Northern Michigan College and formerly taught in Menominee. She has worked at Champion Beach during the summer as a life guard.

MRS. MARCELLA HOUSEMAN - Mrs. Houseman teaches homemaking to the seventh, eighth, and ninth grades. She is from Palermo, Maine and she graduated from Nasson College.

MISS ANNA KULJU - Miss Kulju teaches homemaking to girls of St. Paul's school as well as Negaunee High. A native of Ishpeming, she graduated from Northern Michigan College and the University of Michigan. Miss Kulju is advisor to the Tri-Hi-Y and she claims that she is breathing of the same molecules of air that Caesar breathed.

MRS. MARY MATTHEWS - Mrs. Matthews, who teaches eighth grade arithmetic, is a sister of Mr. Robert Northey, another math teacher at N.H.S. She attended Northern Michigan College and the University of Michigan.

MR. LOWELL MORRIS - Mr. Morris, the father of two girls is Negaunee's football coach. He was active in sports when he was attending college at Superior State, Northern State Teachers' College, and the University of Michigan. He is formerly of Rhinelander, Wisconsin.

MR. PAUL MELI - Mr. Meli, the government and sociology teacher, is married and has three children. He is formerly of Ishpeming, Michigan, and has attended Albion College and the University of Michigan. Mr. Meli is an athletic official, and he has served three years in the Air Force.

MISS BERLYENE MILLER - Miss Miller teaches senior English and she also directed the senior class play. Her home town is Ada, Oklahoma, and she has attended East Central College, and the University of Iowa.

MISS DOROTHY MILLER - Miss Miller, the eighth grade English teacher has attended Northern and Western Michigan Colleges. She has traveled to Hawaii, Canada, New York, and California. Miss Miller is a native of Negaunee.

MR. ROBERT NORTHEY - Mr. Northey, a native of Negaunee, and graduate of Northern Michigan College and the University of Michigan, teaches plane and solid geometry, advanced and college algebra, and trig. Mr. Northey served for five years in the U.S. Army and he is an athletic official.

MR. LEINO PYNNONEN - Mr. Pynnonen, teacher of science at N.H.S., graduated from Northern Michigan and the University of Michigan. Mr. Pynnonen is the advisor to the Hi-Y Club. He spends his spare moments with his two children.

MR. AL RUDNESS - Mr. Rudness, a graduate of Northern and the University of Michigan, teaches junior high math, printing, drafting, and woodwork. Mr. Rudness has been a Boy Scout leader for 21 years with a Silver Beaver Award. He was formerly a coach and has been an athletic official for 31 years. Mr. Rudness is married and has two children.

MISS IRENE RUSZKOWSKI - Miss Ruszkowski, whose home town is Pittsburgh, Pennsylvania, attended Duquesne University and Columbia University. In Negaunee, she teaches tenth grade English and French. Miss Ruszkowski is also the advisor to the Nee-Hy-Nuz and Pioneer staffs.

MR. JACK TAYLOR - Mr. Taylor, basketball coach, was chosen as Coach of the Year in 1957. He is from Niagra, Wisconsin, is married and has three children.

MR. VICTOR TOIVONEN - Mr. Toivonen teaches woodshop, crafts, and auto mechanics. He is a graduate of Michigan State University, and is formerly of Iron River, Michigan. He is married and has four children.

MISS MARY TROLLA - Miss Trolla joined the N.H.S. faculty last year as a music instructor. She is from Wakefield and attended Northern. Her skill at playing the trumpet is one of her outstanding talents.

MISS ELSIE TULLBERG - Miss Tullberg, a native of Negaunee, teaches art at N.H.S. A graduate of Negaunee High and Northern Michigan College, she says it seems as though she has helped 9,999 students in art so far in her teaching career.

MR. MATT VANNI - Mr. Vanni, a native of Negaunee, teaches machine woodwork, carpentry, cabinet making, and wood finishing. He is married and has five children. He has attended Bradley University and the University of Michigan.

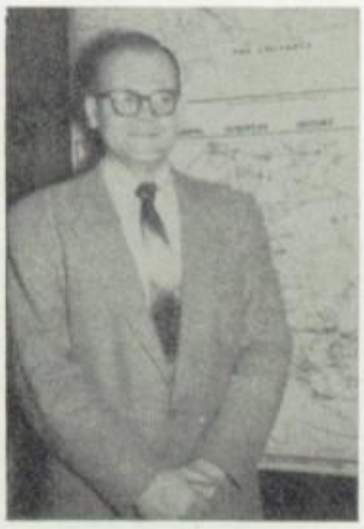

MR. LAWRENCE WALLIN - Mr. Wallin is from Hibbing, Minnesota and attended Hibbing Junior College and the University of Minnesota. He teaches American history and world history.

MR. ARTHUR WASSBERG - Mr. Wassberg is a graduate of Northern and the University of Michigan. He teaches typing and coaches the Junior High Basketball team.

MR. OSCAR WASSBERG - Mr. Wassberg is a football coach at N.H.S. He also teaches seventh grade arithmetic. His home town is Negaunee and he is a brother to Mr. Arthur Wassberg, also a faculty member. He is married to the former Alma Carlson and they have one son.

MRS. MARGUERITE J. WATERS - Mrs. Waters, originally from Ironwood, is the librarian. As far as she knows, she owns more cats than anyone else... so she says.

MRS. ARDES WILLIAMSON - Mrs. Williamson is the wife of N.H.S.'s business manager, George Williamson. Her home town is Kane, Pennsylvania, and she has attended Northwestern University and the University of Chicago. She teaches algebra, general math, arithmetic.

MRS. MURIEL WILLS - Mrs. Wills joined us at the end of the first semester to take the place of Mr. VanTassel. She is the wife of Mr. Verl Wills, also a teacher in N.H.S.

MR. VERL WILLS - Mr. Wills, the biology, psychology, and physiology teacher has had two of his students place first in annual Science Fair competition. Mr. Wills is from Palmer, and has attended Northern Michigan College. He served with the Army Medical Crops during World War II.

MR. CHARLES WHITE - Mr. White, teacher of shorthand, typing, and drivers' education, graduated from Northern Michigan College and the University of Michigan. Mr. White served four years in World War II. He is formerly of Ishpeming, Michigan.

Camera Shy

MRS. JEAN SUNDQUIST - Mrs. Sundquist teaches choral music, general music, and music appreciation. She graduated from Northern Michigan College and the University of Michigan and did graduate work at Yale University last year. Being very interested in music, Mrs. Sundquist says she hates to see the senior musicians leave. Mrs. Sundquist has two children, Marc and Julie.

Camera Shy

MRS. AMANDA WILLIAMS - Mrs. Williams, the first school nurse in Negaunee, has been here for eighteen out of her forty years in the profession. Keeping the nursing profession in the family, her mother and her only daughter also attended Augustana in Chicago to become R.N.'s.

Board of Education

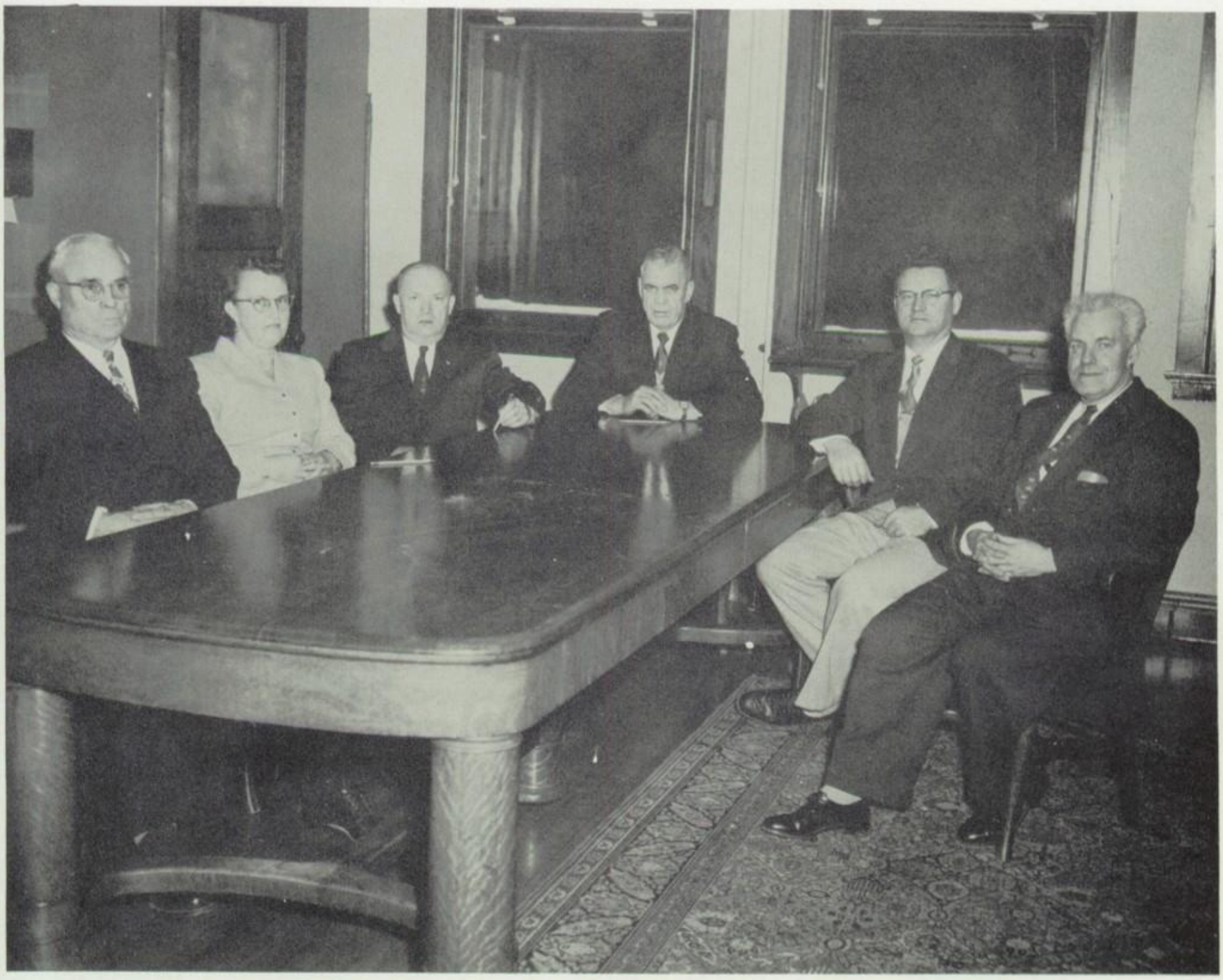

Taking time out for the camera are: LEFT TO RIGHT: Samuel M. Ford, Trustee; Mrs. Laila Rivers, Secretary; Thomas L. Collins, Trustee; Leslie W. Richards, President; Alvin C. Hampton, Treasurer; T. George Williamson, Business Manager.

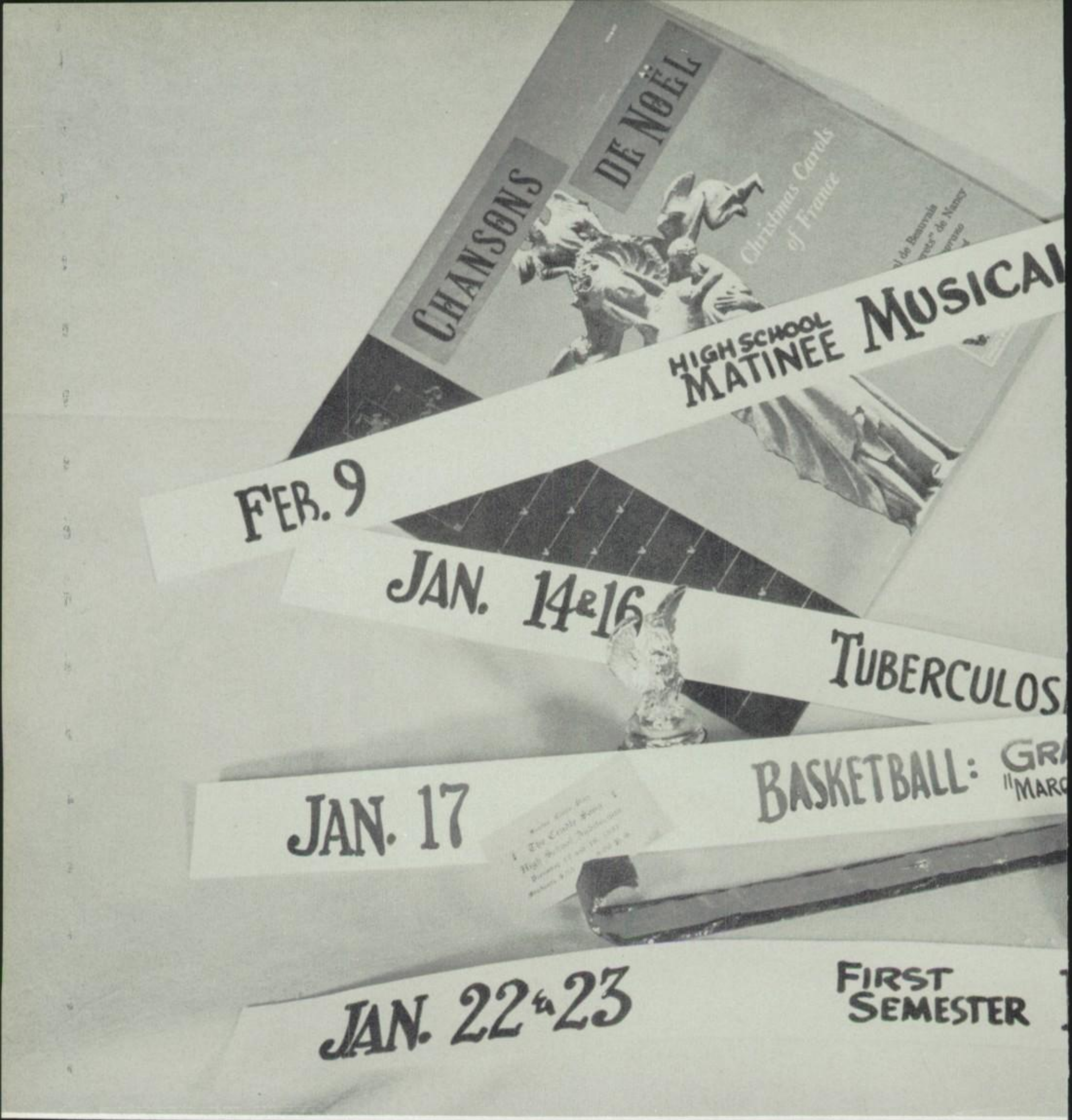
CHANSONS
DE NOËL
Christmas Carols
of France
HIGH SCHOOL
MATINEE MUSICAL
FEB. 9
JAN. 14 & 16
TUBERCULOSI
JAN. 17
BASKETBALL: GRA
"MARC
JAN. 22 & 23
FIRST
SEMESTER

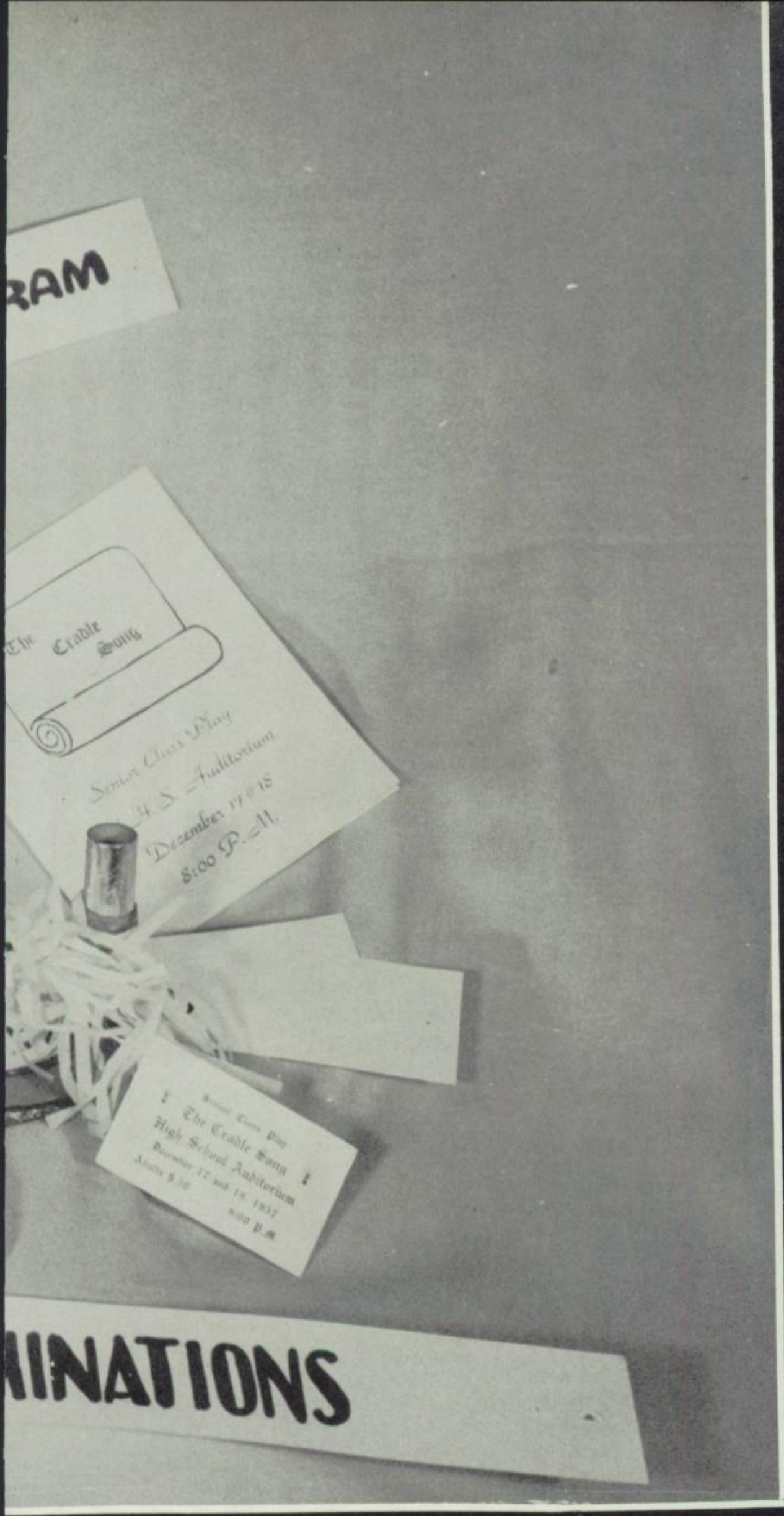
RAM
The Cradle Song
Senior Class Play
H. S. Auditorium
December 17 & 18
8:00 P. M.
The Cradle Song
High School Auditorium
INATIONS

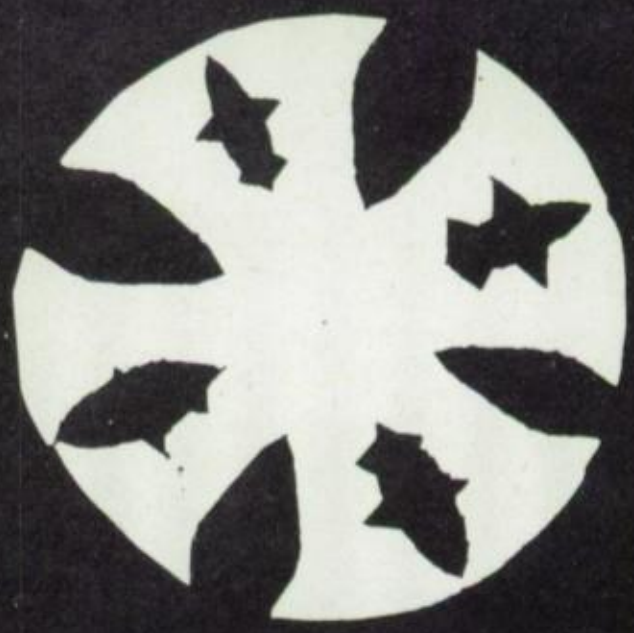

Calendar

September

Evelyn and Harriet, student librarians, help Mrs. Watters get the books in order for the coming year.

Shows who's got the most homework, seventh graders or seniors!

Joan and Bob distribute posters telling of the new Nee-Hy-Nuz.

October

The seniors bragged about winning first place with their float for a month after.

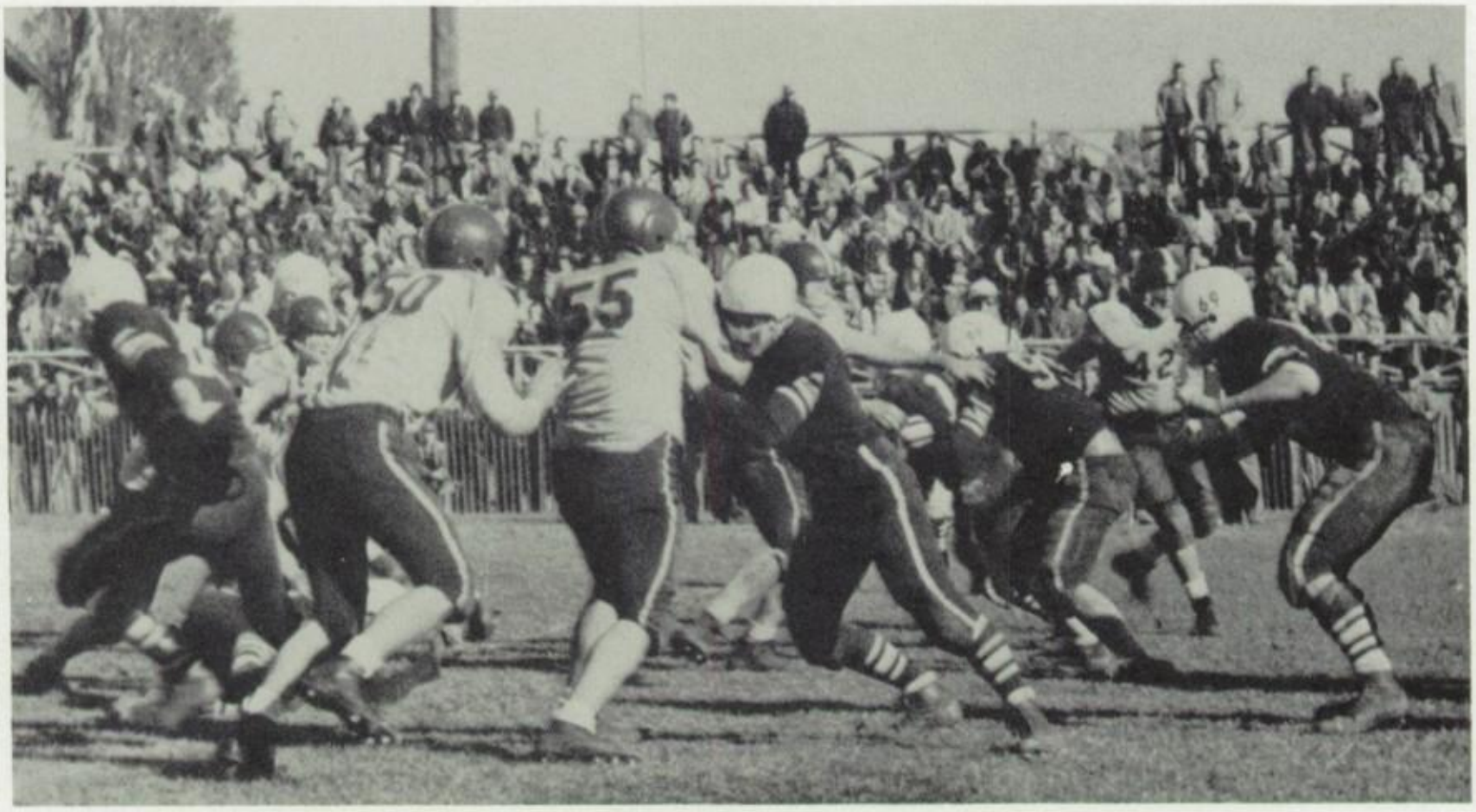

Negaunee vs. Calumet. We won!

November

Mrs. Kauppila, Mrs. Ford, and Mrs. Lakari await their turn on parent's visitation day.

Nice buck, Alvar!

December

The hard-working Future Teachers did a good job again this year on trimming the tree.

Kathy, Darlene, and Joy work on the annual tuberculosis issue of the Nuz.

TV stars for a day! Mr. Daumitz, Mr. Anderson, Barbara, Ken, and Ed appeared on the local station to demonstrate science principles.

January

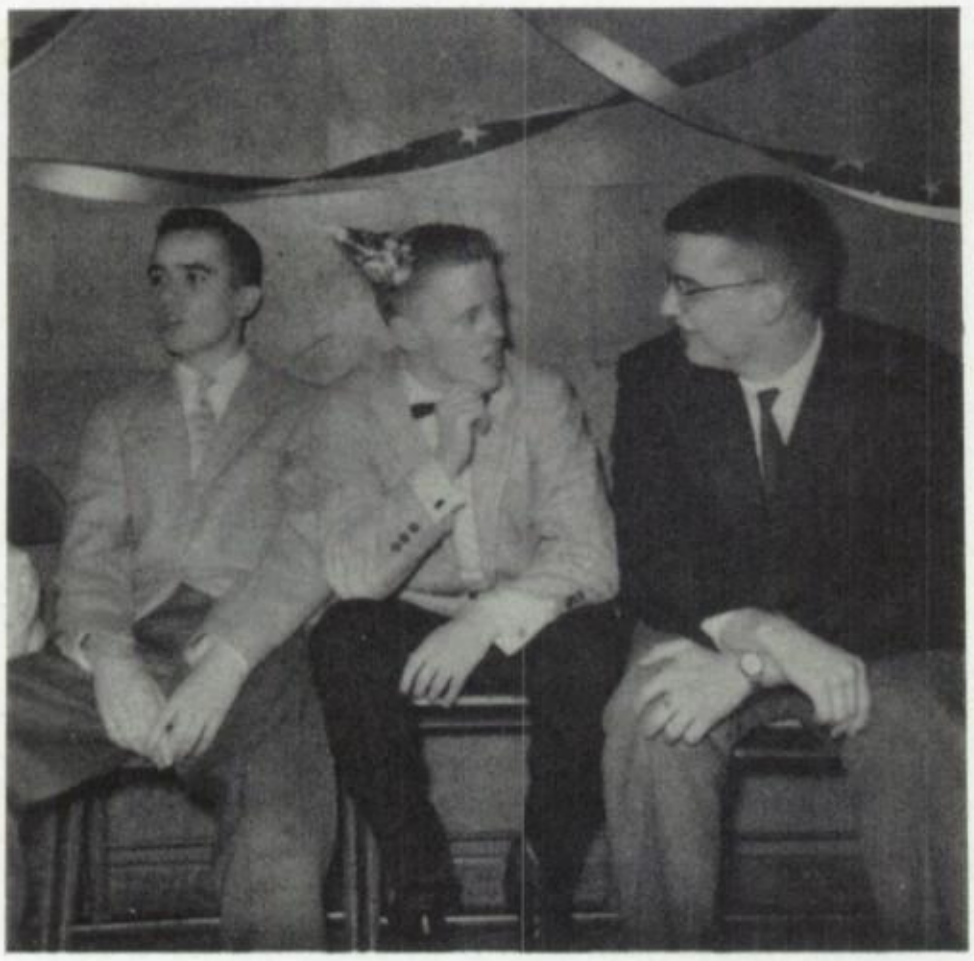

Tommy, Howard, and Jim "sit one out" at the Sophomore class party.

Mr. Russo explains meat-cutting to the retailing class.

Tired of dancing, girls?

February

Cokes inspire the girls as they plan for the junior prom.

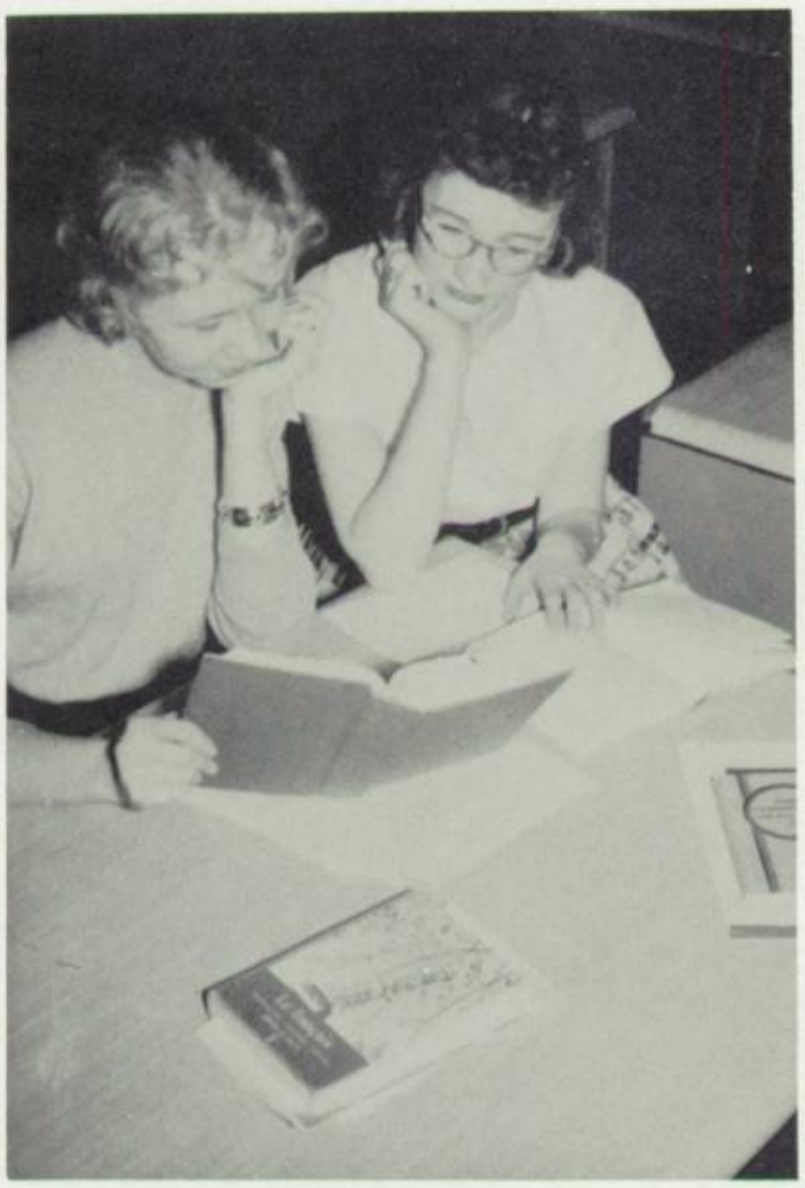

How was the French exam, girls?

March

The last minute rush in order to get the Pioneer sent in on time.

Golly, what's so interesting on the bulletin board?

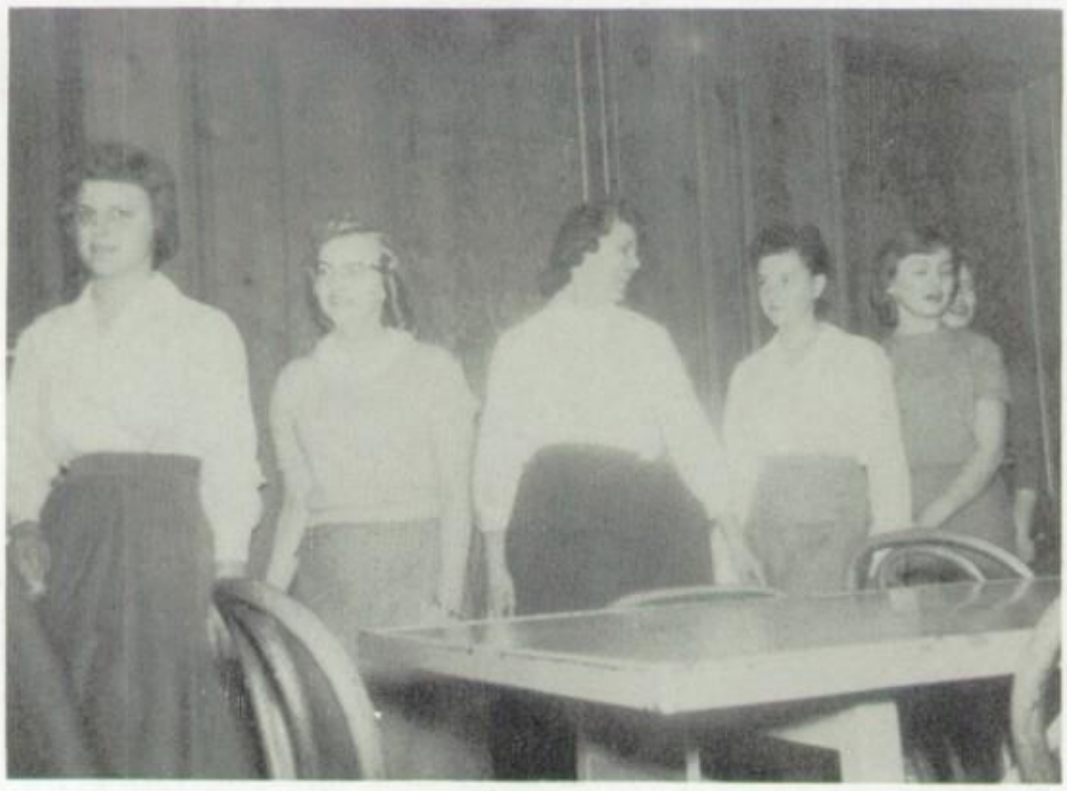

The lunch line.

April

The Junior Class Play was also presented this month.
Sorry, no pictures.

Kathryn MacDonald is shown with Mr. Wills, after her exhibit on anatomy won first place at the Science Fair in '57. She won a trip to Los Angeles, and entered her project in the National Science Fair.

May

The ladies behind the tantalizing smells in the halls.

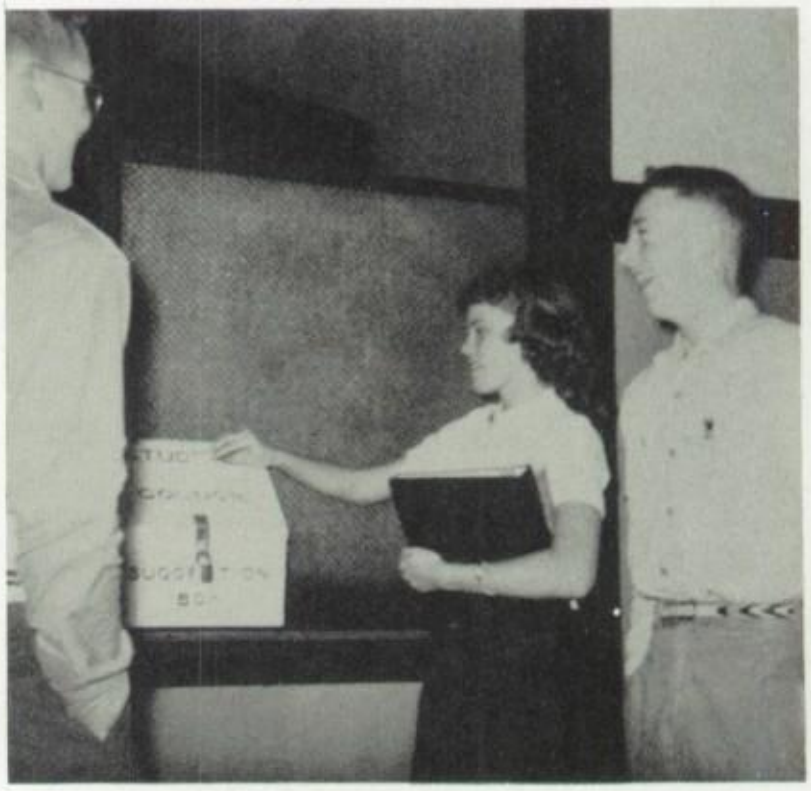

Was her suggestion really that funny, Bill?

"Sloppy Joes" and Milk for lunch today.

June

Jean and Karen, making preparations for the big day.

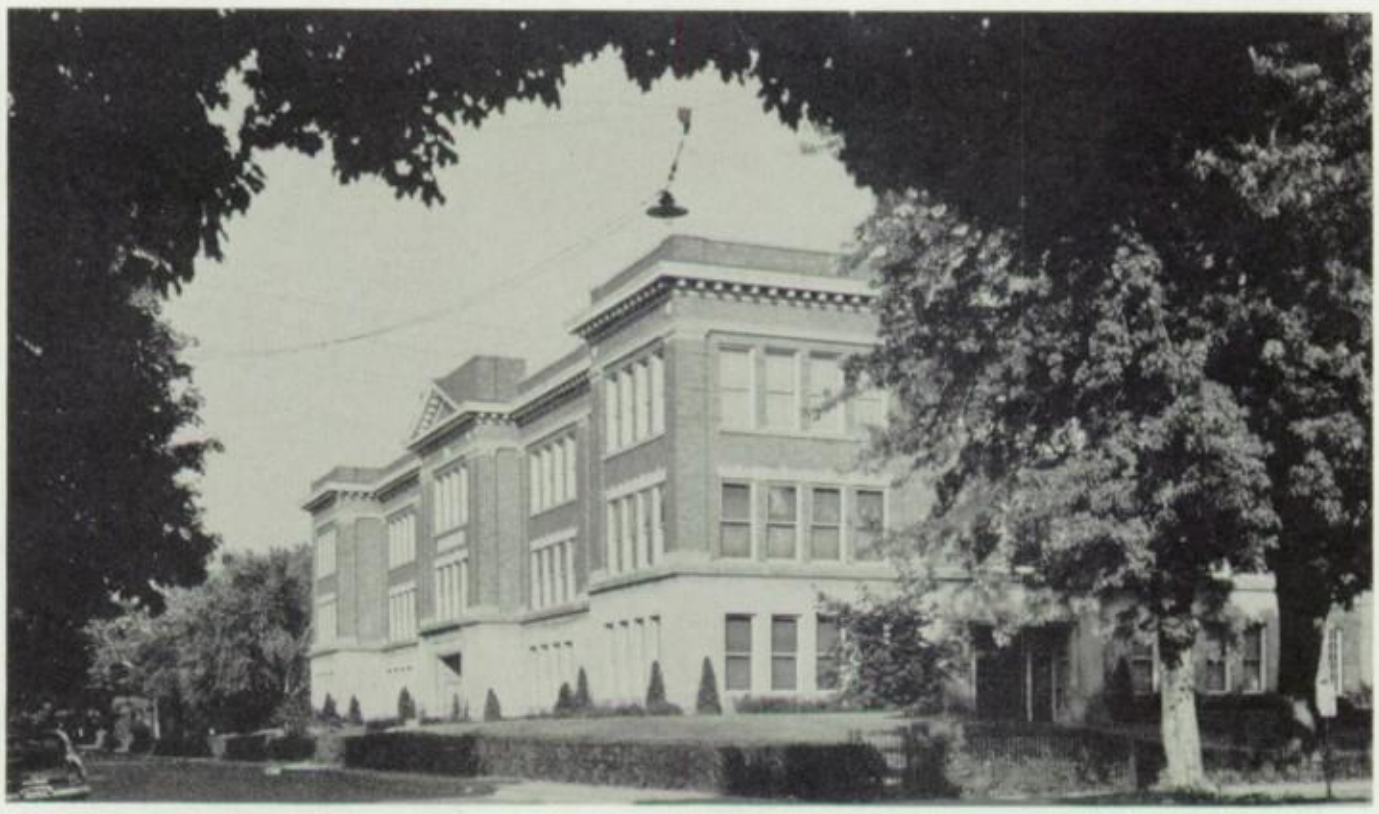

Farewell, N.H.S.

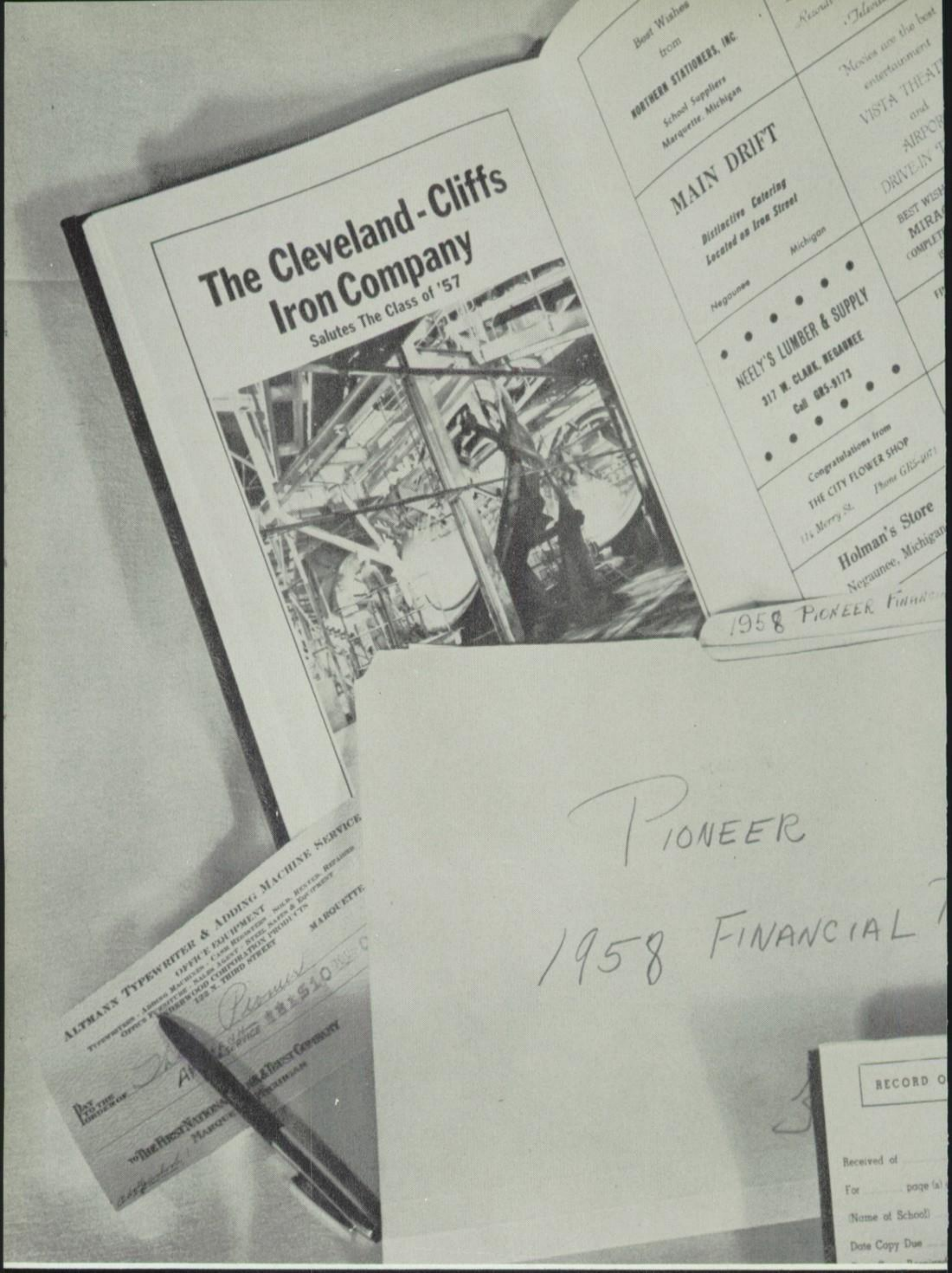
The Cleveland-Cliffs Iron Company
Salutes The Class of '57
Best Wishes from
NORTHERN STATIONERS, INC.
School Suppliers
Marquette, Michigan
MAIN DRIFT
Distinctive Catering
Located on Iron Street
Negaunee Michigan
NEELY'S LUMBER & SUPPLY
317 W. CLARK, NEGAUNEE
Call GR5-9173
Congratulations from
THE CITY FLOWER SHOP
Holman's Store
Negaunee, Michigan
1958 PIONEER
PIONEER
1958 FINANCIAL
ALTMANN TYPEWRITER & ADDING MACHINE SERVICE
OFFICE EQUIPMENT
MARQUETTE
RECORD O
Received of
For page (s)
(Name of School)
Date Copy Due

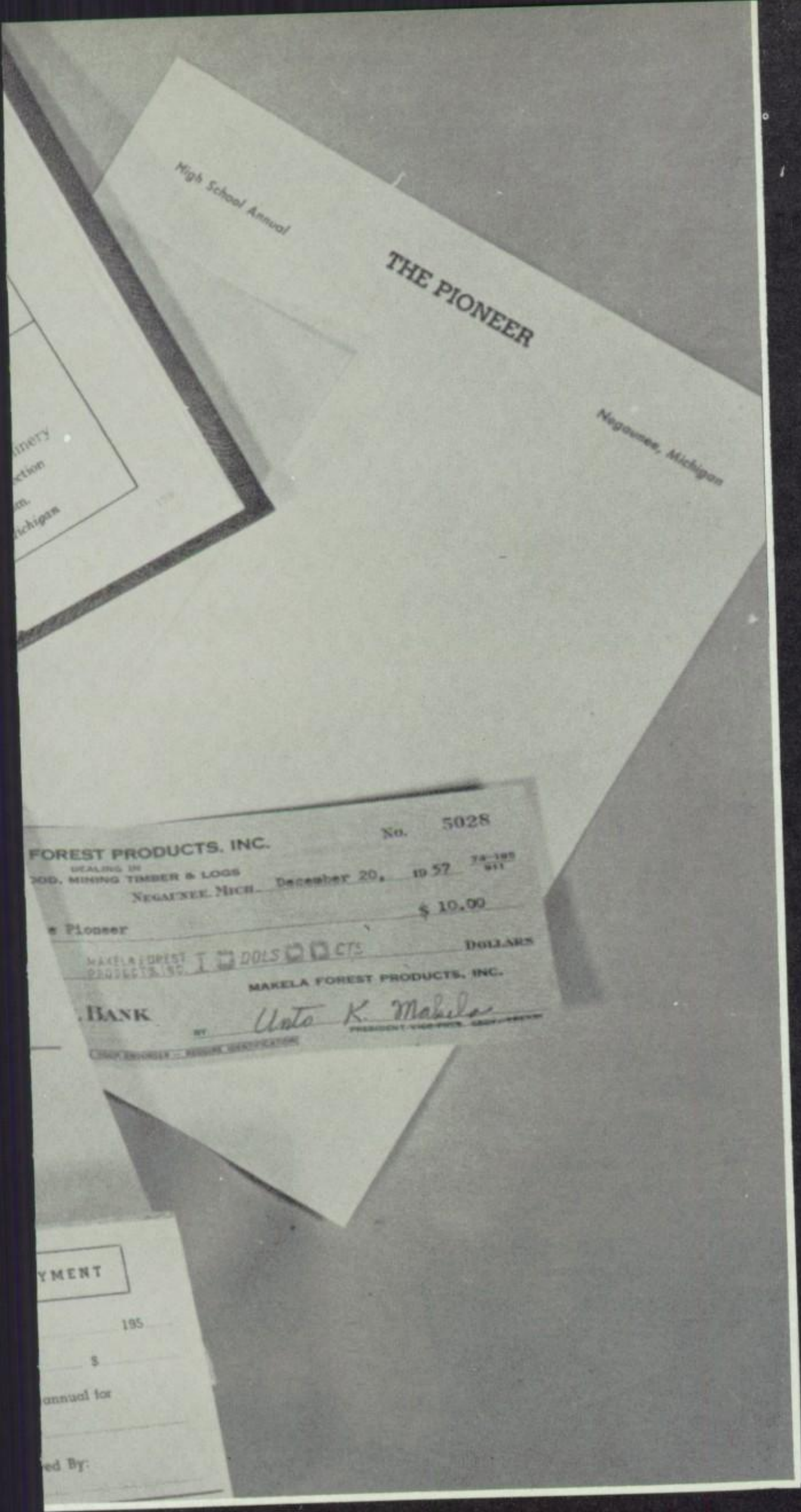

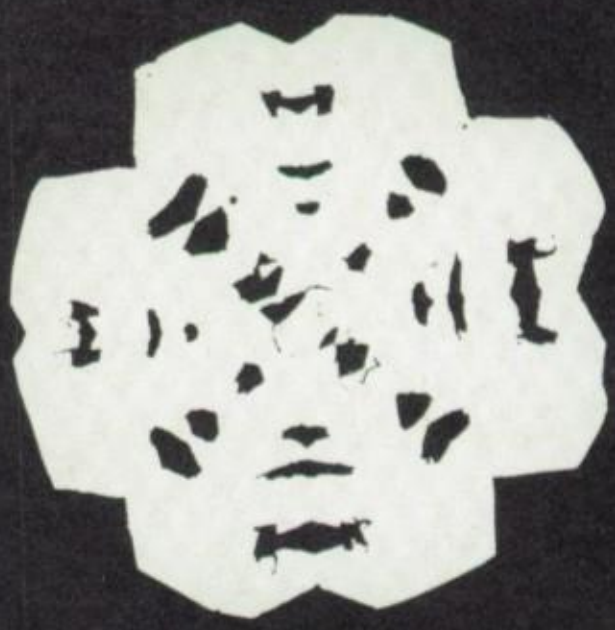

Advertising

The Cleveland-Cliffs Iron Company

Salutes the class of '58

Students of N. H.S., James Baggiore and Dennis Dobson, participated in the dedication ceremony of the new marker for the Jackson Mine.

BEST WISHES TO THE CLASS OF '58
FROM
LEVINE BROTHERS

CO-OP STORE
QUALITY CO-OP PRODUCTS
PATRON OWNED
440 Iron Street
Phone GR5-4281 Negaunee, Michigan

CONGRATULATIONS
from
PAUL'S FOOD MARKET
309 Teal Lake Avenue
Negaunee, Michigan

CONGRATULATIONS
to the Class of '58
from
GLOBE PRINTING & OFFICE SUPPLY
100 Bank Street Ishpeming

SHELL MART
Fresh Meats and Groceries
Gas and Oil
U.S. 41 Negaunee

CONGRATULATIONS TO THE GRADUATING CLASS OF 1958
HOLMAN'S GROCERY
BEST QUALITY MEATS AND GROCERIES
HungerfordAvenue, Negaunee, Michigan Phone GR5-4441

NOW SERVING THE FIFTH GENERATION

IN NEGAUNEE

LOWENSTEINS'

Where "Smart Things" Come From

HANDY SERVICE
Welding and Auto Repairs
Negaunee

RUSSO BROTHERS
"Where Ma buys meat that Pa can eat"
Iron Street Negaunee

BEST WISHES

FROM

NORTHERN

STATIONERS, INC.

School Suppliers - Marquette, Mich.

Congratulations

and

Best Wishes

To The Class of '58

MAKELA FOREST

PRODUCTS, INC.

If You Keep

Your Open

You Will See That It Pays
To Trade With

COLLINS' CASH MARKET

The Up-To-Date Grocers
Dealers In
Fresh, Salted, Smoked
Meats and Fish

PERALA FUNERAL HOME

AN UNUSUAL QUALITY
OF SERVICE
ALWAYS WITHIN
YOUR MEANS

LLOYD'S TEXACO SERVICE

Congratulations Seniors

CONGRATULATIONS
and
SUCCESS
in
Your Future Enterprises
to the Class of '58

MATTSON DAIRY

Negaunee, Michigan **Phone GR5-9611**

Kellan Jewelry

Watches
Bulova and Elgin

DRESSES **SPORTWEAR**
and GIFT ITEMS
THE SPECIALTY SHOP

Violetta Music
Supply

Records-Instruments-Radios
Television

Save For Your Future

at the

NEGAUNEE CO-OP

FEDERAL CREDIT

UNION

Iron Street Phone GR 5-4281

PENNY'S

Always First Quality

Shop Penny's In

Ishpeming and Marquette

Where a Cash Purchase

is a

cash saving

Bannon Cleaners

Approved Sanitone Service

Negaunee

Phone GR5-6851

Ishpeming Marquette

Phone HU6-6211 CA 6-8961

Congratulations from

THE CITY FLOWER SHOP

114 Merry Street Phone GR 5-4071

GUIZZETTI

HARDWARE

Dealer in Nelson Paints

Iron Street Negaunee

PALM BOTTLE GAS

Tappan Ranges and Stoves - Servel Refrigerators

403 Iron Street **Call GR5-4144**

Negaunee, Michigan

Typewriters - Adding Machines - Office Equipment

SOLD **RENTED** **REPAIRED**

Altmann Typewriter and Adding Machine Company

122 North Third Street **Marquette, Michigan**

PERALA-NEGAUNEE
HARDEWARE

PAINTS - GLASS
SPORTING GOODS
GR5-6011 213 Iron St.

CONGRATULATIONS

TO THE

CLASS OF '58

BEN FRANKLIN STORE

SYMON'S HARDWARE
GIFTS, HOUSEWARE, ELECTRICAL and PLUMBING SUPPLIES
MOORE' SPAINTS

HILL'S GARAGE

"YOUR CHRYSLER and PLYMOUTH DEALER

T. L. COLLINS

MEATS and GROCERIES

Negaunee, Michigan

PASCOE'S
STANDARD SERVICE
Corner Lincoln and Pioneer
Negaunee Michigan

CONGRATULATIONS
To The Class of '58
MILLER'S NEWS

CONGRATULATIONS TO THE
GRADUATING CLASS OF '58

TEEN TAP

Bud and Joe Trotochaud, Props.

Negaunee Michigan

Best Wishes To The

Class of '58

J. G. Thomas, D.D.S

R. E. Johnson, D.D.S.

S. J. Bessolo, D.D.S.

Mr. Aaron Lowenstein
Attorney at Law

Defant and Lynch
Attornies at Law

CONGRATULATIONS

TO THE

CLASS OF 1958

AN ADVERTISER

Movies are the best
entertainment
VISTA THEATRE
and
AIRPORT
DRIVE-IN THEATRE

The Cleveland-Cliffs Iron Company
land and timber department

selectively cut hardwood forest
Negaunee Michigan

GAMBLES
"THE FRIENDLY STORE"

ALWAYS BETTER BUYS
AT GAMBLES

SEXTON'S
RESTAURANT and BAKERY
314 Iron Street
Negaunee, Michigan

BEST WISHES TO THE CLASS OF '58

NORTH RANGE MINING COMPANY
Negaunee, Michigan

BEST WISHES
FROM THE
MINER'S STORE
WORK CLOTHING and FOOTWEAR
FOR THE WHOLE FAMILY

KAUPPILA'S STORE
Groceries and Soft Drinks
Teal Lake Location
Negaunee, Michigan

Congratulations

to the

graduating class of '58"

WEHMANEN JEWELERS

NEELY'S LUMBER & SUPPLY

317 W. CLARK, NEGAUNEE

Call GR5-9173

If It's

Milk

Northern Dairy

Has It

Turn Today To

Northern Dairy Milk

Northern Dairy

Marquette - Ishpeming - Negaunee

ROSEMARY SHOP

Elizabeth C. Suess

Stationery **Gifts**

Toys **Knitting Supplies**

405 Iron Street **Negaunee**

DUBINSKY'S

Ladies'-Children

Ready - to - wear - Millinery

Always a good selection

to choose from.

Ishpeming, Michigan

MAIN DRIFT

Distinctive Catering

Located on Iron Street

Negaunee *Michigan*

CONGRATULATIONS

from

CRONIN'S PHARMACY

Negaunee Michigan

THE
VIGA BOWLING
ALLEYS
Iron Street Negaunee

COMPLIMENTS OF
KOSKEY FUNERAL HOME
106 W. Main Street
Negaunee, Michigan

BE SAFE
Insure with an independent
local full time agent
NEGAUNEE ASSOCIATION
OF
INSURANCE AGENTS
Dighera Insurance Agency
Ida M. Perkins Agency
Pioneer Agency of Negaunee, Inc.
Sivula Insurance Agency
Tamblin Insurance Agency

Cohodas Brothers Co.
Wholesale
Fruits and Vegetables
P. O. Box No. 352
Ishpeming Michigan

TOMMY'S BUY RITE
Groceries --- Meats
Produce
We are a NORTHLAND Store
Shop here every day
Our prices are LOWER
Phone GR-5-6651

INDEPENDENT LUMBER & FUEL CO.
GENERAL CONTRACTORS
Negaunee Michigan

"We will dress them from
heaven to seven and on."
CHILDREN'S STORE

NORTHERN TERAZZO
AND TILE COMPANY, INC.
Telephone GR5—6411

We specialize in ceramic tile terrazzo floors and walls, and rubber, asphalt and lino tile.

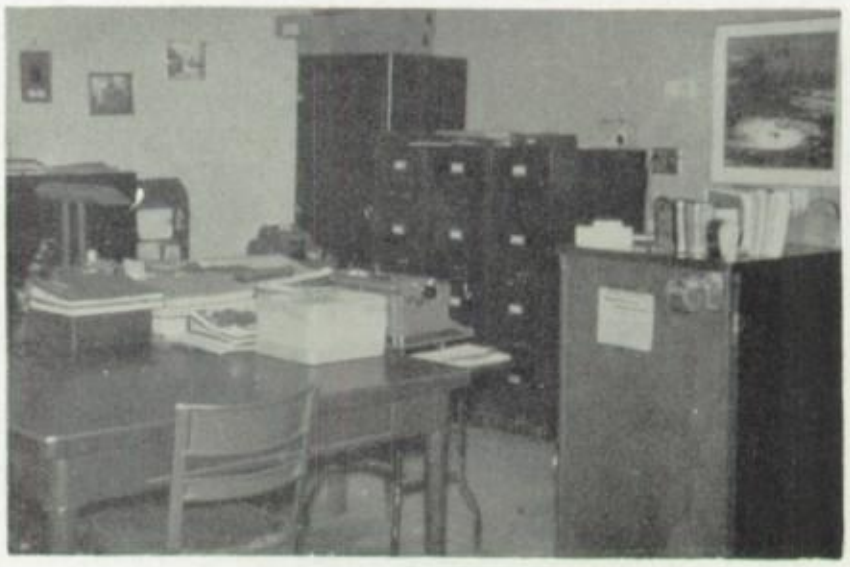

D & C SALES AND SERVICE

! YOUR FRIENDLY FORD DEALER !

NEGAUNEE ISHPEMING

Robare's Grocery

Pioneer Avenue Phone GR5-6821

Across from the Firehall

CONGRATULATIONS
TO THE CLASS OF '58
FROM THE
HOTEL BREITUNG
NEGAUNEE, MICHIGAN

CONGRATULATIONS
from
S. MATTSON & CO
DORSTE ROOS, PROP.
Groceries and Provisions

WOLFE MOTORS

QUALITY USED CARS
BOUGHT-SOLD-EXCHANGED

Teal Lake Loc. U.S.41

BEST WISHES EROM

SELIN'S

THE IRON COUNTRY'S LEADING HOME FURNISHING STORE

WAREHOUUSE STORE in NEGAUNEE
MIRACLE CIRCLE STORE in NORTH ISHPEMING

CONGRATULATIONS
TO THE
CLASS OF '58

VOGELER'S
MANUFACTURERS
OF THE
FINEST SAUSAGE
ISHPEMING, MICHIGAN

Congratulations

Class of '58

FIRST NATIONAL BANK

of NEGAUNEE

BRANCH BANK in REPUBLIC

(Organized 1887)

Member Federal Deposit

Insurance Corporation

"Say it with flowers"

LUTEY'S GREENHOUSE

GR5-9211

Gold Street ***Negaunee***

MAUTINO DRUG STORE

For The Fastest In Prescription

Service

Iron Street Negaunee

COMPLIMENTS OF

WANGBERG ELECTRIC

WITH THE BEST IN
ELECTRIC APPLIANCES

GR5-4871

Iron Street Negaunee

COMPLIMENTS
of
CORNELIUSON'S BAKERY
ISHPEMING MICHIGAN

JOHNSON'S
DRUG STORES

WALGREEN AGENCY

ISHPEMING MARQUETTE
MIRACLE SHOPPING CENTER

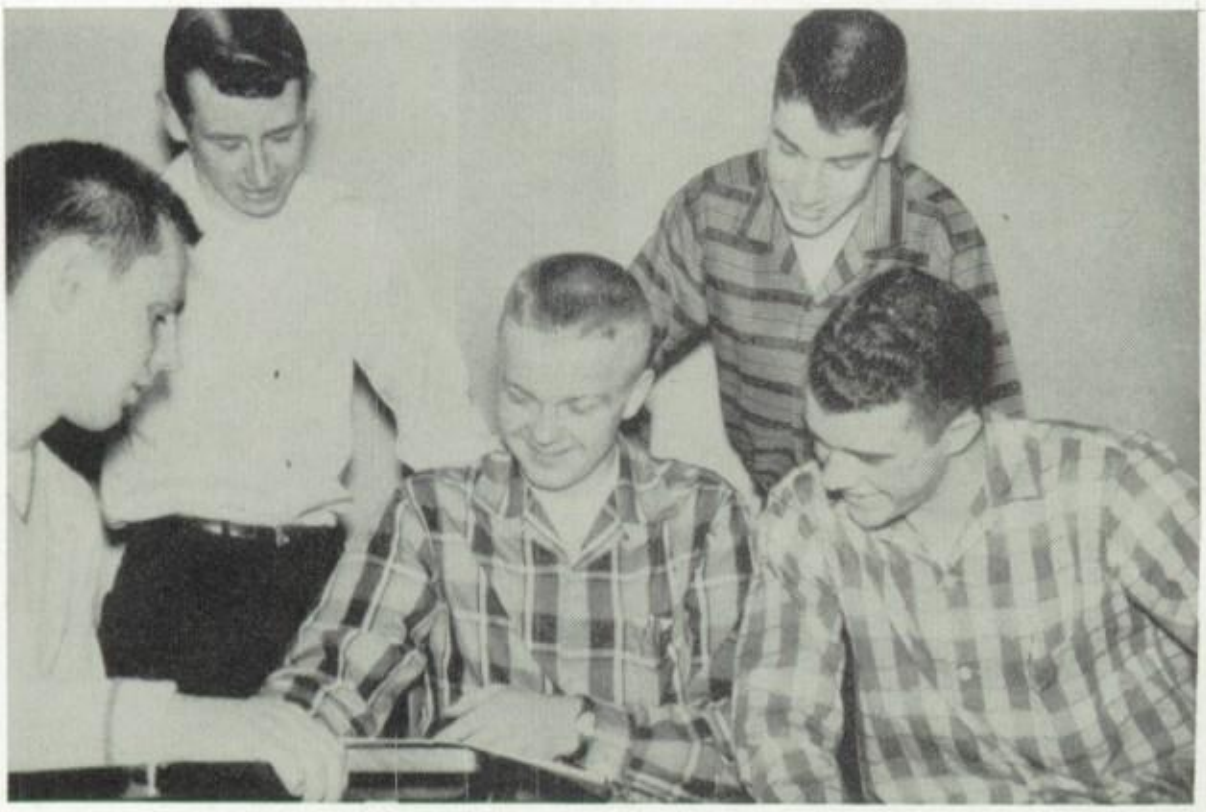

The seniors' "all male cabinet" plan the year's activities.

Seniors?

A

Airaudi, Jim

Anderson, Dolores
Commercial Club, Glee Club, Masque and Gavel, Mixed Chorus.

Anderson, Tom
Baseball, Basketball, Class Officer, Football, Junior Play, Masque and Gavel, Prom Committee, Senior Play, Track.

Andrews, Mary Lou
Band, Camp Fire, Concert Orchestra, Future Nurses, G.A.A., Masque and Gavel, Prom Committee, Ski Club, Tri-Hi-Y, Tumbling.

Annala, Ralph

Arcand, Nancy
Band, Dance Band, G.A.A., Homecoming Queen Candidate, Horizon Club, Mixed Chorus, Orchestra, Pep Band, Senior Ensemble.

Armstrong, Ken
Track.

B

Bogetto, Mary
Girl Scouts, Glee Club, Mixed Chorus.

Bond, Bill
Baseball, Basketball, Class Officer, Football, Hi-Y, Junior Play, Mixed Chorus, Senior Play, Track.

Borlace, Ray
Basketball, Football.

C

Carlson, Ruth
Camp Fire, Future Nurses, Mixed Chorus.

Chapman, Alton
Band, Concert Orchestra, Junior Play, Mixed Chorus, Pep Band, Prom Committee, Ski Club.

Chetto, Fran
Football, Ring Committee.

Chevrette, Pete
Boy Scouts, Football, Junior Play, Masque and Gavel, Mixed Chorus, Prom Committee, Track.

Collins, Jim
Football, Mixed Chorus, Track.

Collins, Sandra
Class Officer, G.A.A., Girls' State, Horizon Club, Mixed Chorale, Mixed Chorus, Orchestra, Pioneer, Prom Committee, Senior Ensemble, Senior Play, Tri-Hi-Y.

Cope, Mike

D

Darling, Sharon
Band, Camp Fire, Future Nurses, G.A.A., Girl Scouts, Glee Club, Masque and Gavel, Mixed Chorus, Prom Committee, Senior Play, Ski Club.

Dawe, Barbara
Band, Class Officer, Concert Orchestra, Future Nurses, Forensics, G.A.A., Homecoming Queen Candidate, Horizon Club, Mixed Chorale, Mixed Chorus, Prom Committee, Ring Committee, Senior Ensemble, Senior Play, Tri-Hi-Y.

DeLorme, Judy
Glee Club, Tumbling.

Dobson, Nancy
Camera Club, Future Nurses, Future Teachers, G.A.A., Girl Scouts, Latin Club, Prom Committee, Ski Club, Student Council, Tri-Hi-Y, Tumbling.

Dompierre, Alice
Commercial Club, Glee Club, Horizon Club, Mixed Chorus, Pioneer, Prom Committee, Senior Ensemble, Tri-Hi-Y.

It was a hard decision between Barbara Dawe, Barbara Roos, Darlene Uitto, Nancy Arcand, Ann Richards, and Julie Kemp for Homecoming Queen. Congratulations, Queen Ann!

The winning float, belonging to the seniors.

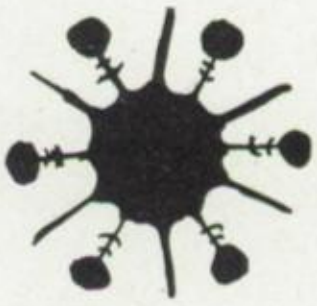

Barbara and Gwen, co-chairmen for last year's junior prom, check their list for last minute details.

Ann, Bob, Joy, Ilona, Jerry, Dan, Don, and Barb actually working? Looks fishy.

E

Ellis, Richard
Basketball, Football, Future Teachers, Junior Play, Masque and Gavel, Mixed Chorus, Track.

Erck, Lee
Football, Junior Play, Prom Committee, Ring Committee, Ski Club.

Etlamaki, Donna
Band, Girls' Quartet, Girl Scouts, Glee Club Masque and Gavel, Mixed Chorus, Prom Committee, Ski Club.

F

Fredrickson, Joanne
Camp Fire, G.A.A., Glee Club, Masque and Gavel, Mixed Chorus, Prom Committee.

G

Gagnon, Don
Baseball, Basketball, Boy Scouts, Football, Junior Play, Mixed Chorale, Mixed Chorus, Prom Committee, Rifle Club.

Gagnon, Keith
Basketball, Boy Scouts, Football, Junior Play, Masque and Gavel, Prom Committee, Track.

Gorst, Pat
Forensics, Junior Play, Masque and Gavel, Mixed Chorus.

Gravedoni, Bill

H

Hakkarainen, Paul

Harju, Dennis

Harsila, Ernie
Basketball, Boy Scouts, Football, Rifle Club.

Hendrickson, Jean
Camera Club, Future Teachers, G.A.A., Junior Play, Masque and Gavel, Nee-Hy-Nuz, Pioneer, Prom Committee, Quill and Scroll, SLAAM, Spanish Club, Student Council.

Hietikko, Jim

Hill, Jeanette

Hill, Jerry

Himanka, Shelby
G.A.A.

Hojnacki, Bill

Holappa, Jacob

Holman, Joy
Camera Club, Class Officer, Forensics, Future Teachers, G.A.A., Horizon Club, Masque and Gavel, Mixed Chorus, Nee-Hy-Nuz, Pioneer, Prom Committee, Ring Committee, Ski Club, Student Council, Tumbling, Glee Club.

I

Isaacson, Martin
Baseball, Basketball, Class Officer, Football, Hi-Y, Masque and Gavel, Student Council, Track.

Ives, Susan
Camp Fire, Camera Club, Commercial Club, G.A.A., Glee Club, Mixed Chorus, Pioneer, Ski Club, Spanish Club, Student Council.

J

Jacka, Russell
Baseball, Basketball, Track.

Johnson, Eunice
Camera Club, Camp Fire, Commercial Club, Future Nurses, G.A.A., Girls' Quartet, Girl Scouts, Glee Club, Junior Play, Masque and Gavel, Mixed Chorus, Pioneer, Prom Committee, Spanish Club.

Johnson, Jean
Camera Club, Future Nurses, G.A.A., Glee Club, Horizon Club, Junior Play, Mixed Chorus, Nee-Hy-Nuz, Pioneer, Prom Committee, Quill and Scroll, Senior Ensemble, Student Council, Tri-Hi-Y.

Johnson, Kathryn
Camp Fire, Commercial Club, Future Nurses, G.A.A., Glee Club, Junior Play, Majorettes, Mixed Chorus, Pioneer, Prom Committee.

Johnson, Nancy
Camera Club, Class Officer, Commercial Club, Future Nurses, G.A.A., Girls' Ensemble, Girls' Quartet, Girl Scouts, Junior Play, Masque and Gavel, Mixed Chorus, Nee-Hy-Nuz, Pioneer, Prom Committee.

Johnson, William
Junior Play.

Juchemich, Carol
Camp Fire, Prom Committee.

This year's seniors seem to be having a whale of a time at the "Under Water Fantasy."

Jurmu, Nancy
G.A.A., Girl Scouts, Horizon Club, Junior Play, Masque and Gavel, Mixed Chorale, Mixed Chorus, Tumbling, Senior Ensemble.

K

Kaeseman, Karen
Glee Club, SLAAM.

Kananen, Leona
Camera Club, Camp Fire, Mixed Chorus, Pioneer, Science Fair, Ski Club, Spanish Club.

Karhi, David
Mixed Chorus.

Karki, Virginia
Cheerleader, G.A.A., Masque and Gavel, Mixed Chorus, Tumbling.

Kemp, Harriet
Girl Scouts, Glee Club, Mixed Chorus, Prom Committee, SLAAM.

Kemp, Julie
G.A.A., Glee Club, Homecoming Queen Candidate, Horizon Club, Masque and Gavel, Mixed Chorus, Prom Committee, Senior Ensemble.

Kennedy, Evelyn
Band, G.A.A., Masque and Gavel, SLAAM, Tumbling.

Korpi, Eino

L

Laak, Corrine
Camp Fire, Glee Club.

LaFave, Carol
Glee Club, Masque and Gavel, Mixed Chorus.

Lahti, Maxine
Glee Club.

LaMere, Fred
Masque and Gavel, Junior Play, Senior Play, Prom Committee, Spanish Club.

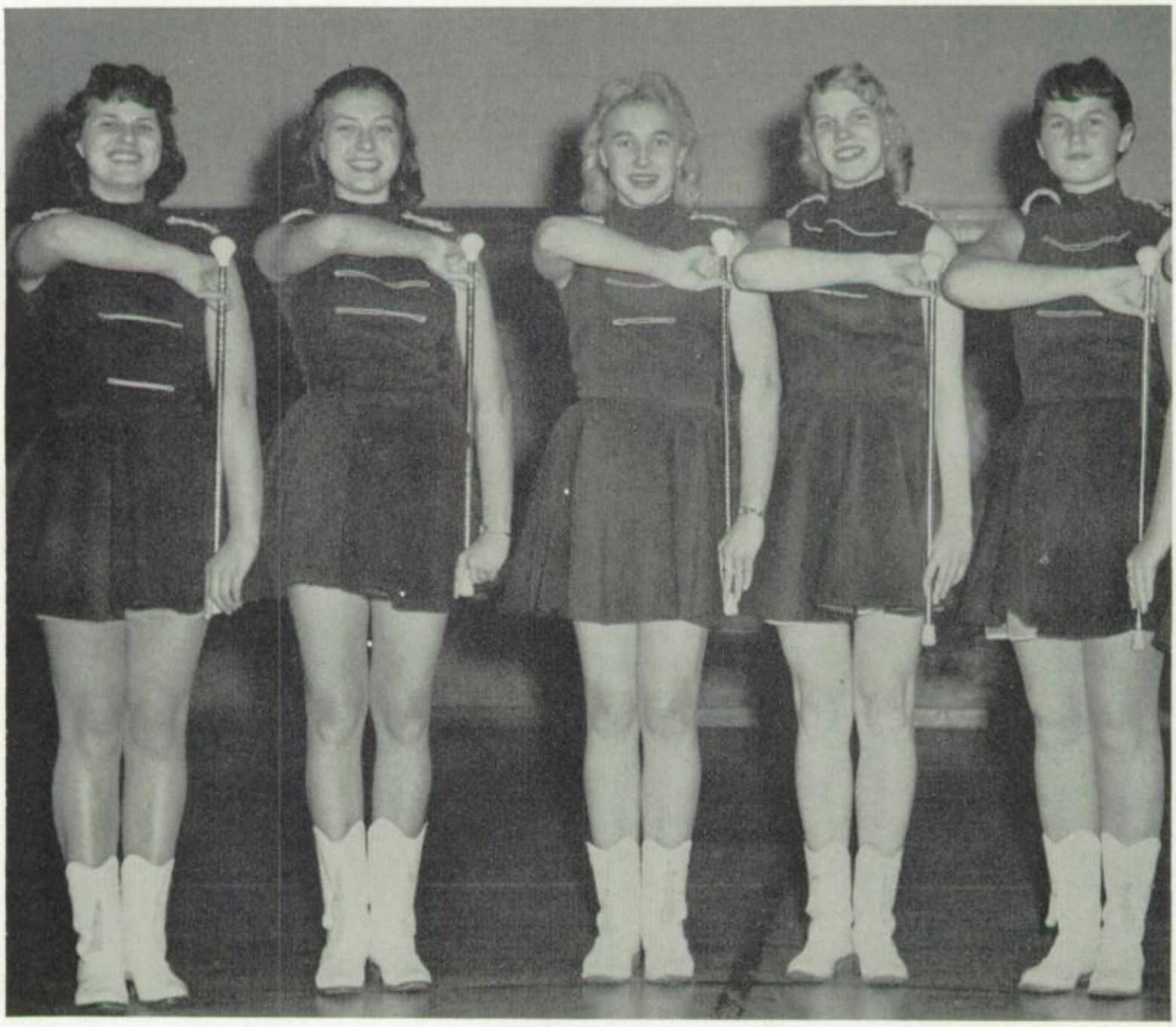

"Strutting Seniors"

Larson, Don
Basketball, Football, Hi-Y, Junior Play, Prom Committee, Track.

Laurila, Naoma
Camp Fire, Forensics, Future Nurses, G.A.A., Girls' Quartet, Girl Scouts, Glee Club, Junior Play, Masque and Gavel, Mixed Chorus, Prom Committee, Senior Play.

Leece, Dave
Football, Hi-Y, Junior Play, Track.

Lehto, Karen
Band, Commercial Club, Concert Orchestra, Dance Band, Girls' Quartet, Mixed Chorus, Pep Band.

Leveillie, Jean
Cheerleader, Class Officer, Glee Club, G.A.A., Masque and Gavel, Mixed Chorale, Mixed Chorus, Prom Committee, Ring Committee, Spanish Club, Tumbling.

m

Maki, Dan
Basketball, Class Officer, Football, Hi-Y, Masque and Gavel, Mixed Chorus, Pioneer, Prom Committee, Student Council, Track.

Manske, Bob
Basketball, Football, Hi-Y, Junior Play, Masque and Gavel, Mixed Chorus, Prom Committee, Student Council, Track.

Mattson, Marjorie
Future Nurses, Glee Club, Mixed Chorus, Prom Committee, SLAAM.

Mattson, Katherine
Commercial Club, Glee Club, Junior Play, Majorettes, Masque and Gavel, Mixed Chorale, Mixed Chorus, Nee-Hy-Nuz, Pioneer, Prom Committee, Quill and Scroll.

Ioilanen, Ken
Basketball, Boy Scouts, Hi-Y, Junior Play, Masque and Gavel, Prom Committee, Track.

n

Niemi, Evelyn
Glee Club, Mixed Chorus, SLAAM.

Niemi, Jeanne
Girl Scouts, Glee Club, Spanish Club.

"GINGER"

Mr. Meli "clues in" Julie and Nancy on the day's assignment.

Ready to blow up the physics lab, Mike?

Niemi, Joan
Commercial Club, G.A.A., Girl Scouts, Glee Club, Majorettes, Prom Committee, Ski Club, Spanish Club.

Niemi, Ruth
Camp Fire, Commercial Club, Future Nurses, Glee Club, Mixed Chorus, Nee-Hy-Nuz, Pioneer, SLAAM, Tri-Hi-Y.

Nurmi, Don
Mixed Chorus, Track.

Nylander, Edith
Band, Concert Orchestra, Dance Band, Forensics, G.A.A., Horizon Club, Pep Band, Pioneer, Prom Committee, Senior Play, Tri-Hi-Y.

P

Paine, Peter
Band, Basketball, Boy Scouts, Football, Hi-Y, Junior Play, Mixed Chorale, Mixed Chorus, Spanish Club, Track.

Palm, Pat
Camera Club, Commercial Club, Junior Play, G.A.A., Masque and Gavel, Spanish Club.

Parkinen, Margaret
Commercial Club, Horizon Club, Masque and Gavel.

Parkkonen, Julia
Camera Club, Cheerleader, Commercial Club, Forensics, Future Teachers, G.A.A., Horizon Club, Junior Play, Majorettes, Masque and Gavel, Nee-Hy-Nuz, Orchestra, Pioneer, Prom Committee, Senior Play, Ski Club, String Ensemble, Student Council, Tumbling.

Pascoe, Judy
Masque and Gavel, Nee-Hy-Nuz, Pioneer, Prom Committee, Quill and Scroll, Science Fair, SLAAM.

Peterson, Joyce
Camp Fire, G.A.A., Glee Club, Majorettes, Prom Committee.

Peterson, Ken

Pezzotti, Eugene
Basketball, Boy Scouts, Boys' Quartet, Football, Hi-Y, Mixed Chorus, Prom Committee, Track.

Pietila, Wallace
Ring Committee.

Prusi, Kathleen
Girl Scouts, Glee Club, Masque and Gavel, Mixed Chorus, Nee-Hy-Nuz, Pioneer, Prom Committee.

R

Raisanen, Carl

Repola, Maxine
Band, Class Officer, Concert Orchestra, Latin Club, Mixed Chorus, Prom Committee, Future Nurses, Junior Play, Senior Play, Tri-Hi-Y.

Richards, Ann
Band, Concert Orchestra, Debate, Forensics, Girl Scouts, Homecoming Queen, Junior Play, Masque and Gavel, Pep Band, Pioneer, Prom Committee, Senior Play.

Richards, Bill
Band, Concert Orchestra, Forensics, Hi-Y, Mixed Chorale, Mixed Chorus, Pep Band, Senior Play.

Reikki, Jack
Football, Junior Play, Masque and Gavel, Track.

Roberts, Barbara
Masque and Gavel.

Rogers, Marilyn
Masque and Gavel, Mixed Chorale, Mixed Chorus, Prom Committee, Spanish Club.

Romback, Judy
Recent transfer from Gwinn, Michigan. Gwinn Prom Committee, Gwinner News Staff, Gwinn Junior Play, Gwinn 4-H Club.

Romback, Reuven
Basketball, Boys' Ensemble, Boys' Quartet, Football, Masque and Gavel, Mixed Chorale, Mixed Chorus, Track.

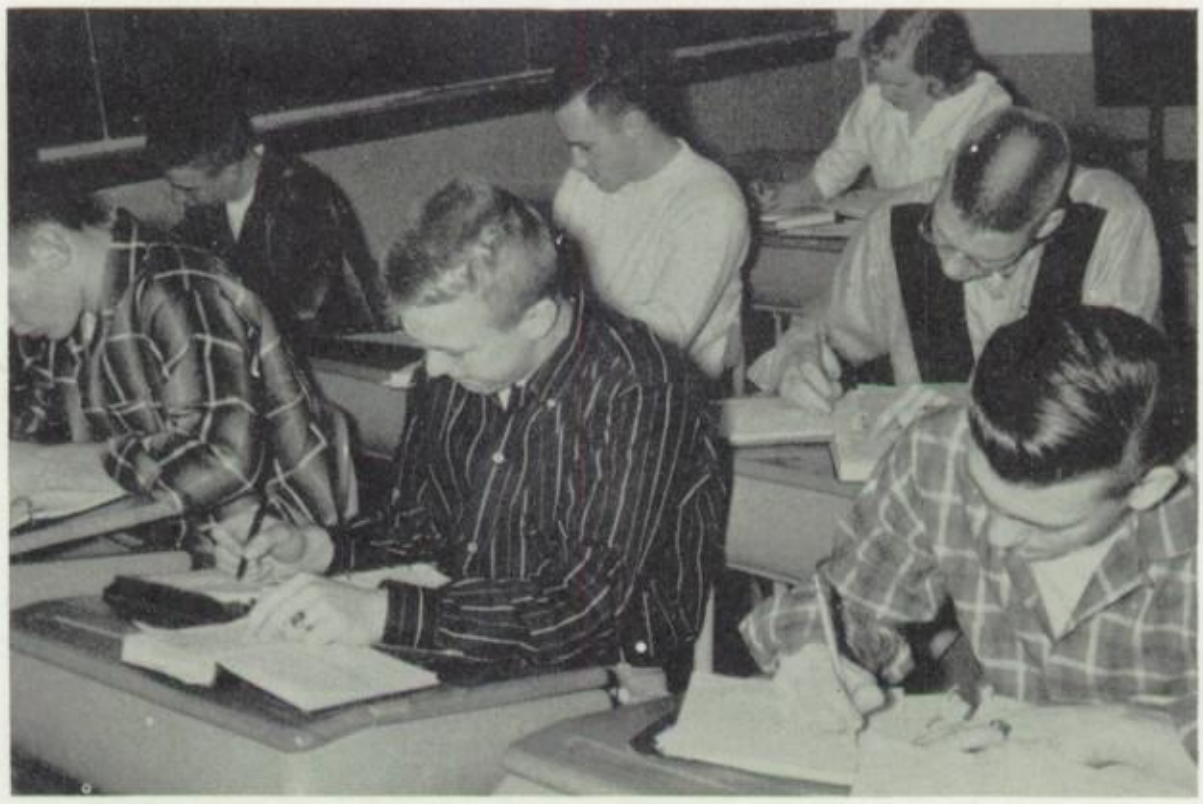

Does the trig class always work this hard?

Roos, Barbara
Cheerleader, Class Officer, Concert Orchestra, Forensics, Future Nurses, Homecoming Queen Candidate, Horizon Club, G.A.A., Junior Play, Majorettes, Prom Committee, Ring Committee, Senior Play, String Ensemble, Student Council, Tri-Hi-Y.

Rosten, Paul
Basketball, Hi-Y, Masque and Gavel, Mixed Chorus, Rifle Club, Track.

Rubatt, Ilona
Camera Club, Commercial Club, Future Teachers, G.A.A., Horizon Club, Junior Play, Majorettes, Mixed Chorus, Nee-Hy-Nuz, Orchestra, Pioneer, Prom Committee, Science Fair, Ski Club, Tri-Hi-Y.

S

Saari, Gloria
Glee Club, Mixed Chorus, Prom Committee.

Sandstrom, Jeanne
Band, Commercial Club, Concert Orchestra, Class Officer, Dance Band, Future Nurses, G.A.A., Horizon Club, Junior Play, Mixed Chorus, Mixed Chorale, Pep Band, Prom Committee, Senior Ensemble, Senior Play, Glee Club.

Sivula, Jack
Basketball, Rifle Club.

Smith, Jerry
Track.

Smith, Judy
Glee Club, Masque and Gavel, Mixed Chorus, Orchestra, Prom Committee.

Sundberg, Jerry
Baseball, Basketball, Boy Scouts, Class Officer, Football, Junior Play, Masque and Gavel, Prom Committee, Track.

Sundine, Caryl
Band, Camp Fire, Class Officer, Concert Orchestra, Commercial Club, Future Teachers, Junior Play, Latin Club, Mixed Chorus, Pioneer, Prom Committee, Senior Play, Student Council, Tri-Hi-Y.

Congratulations, Band, for the great formation!

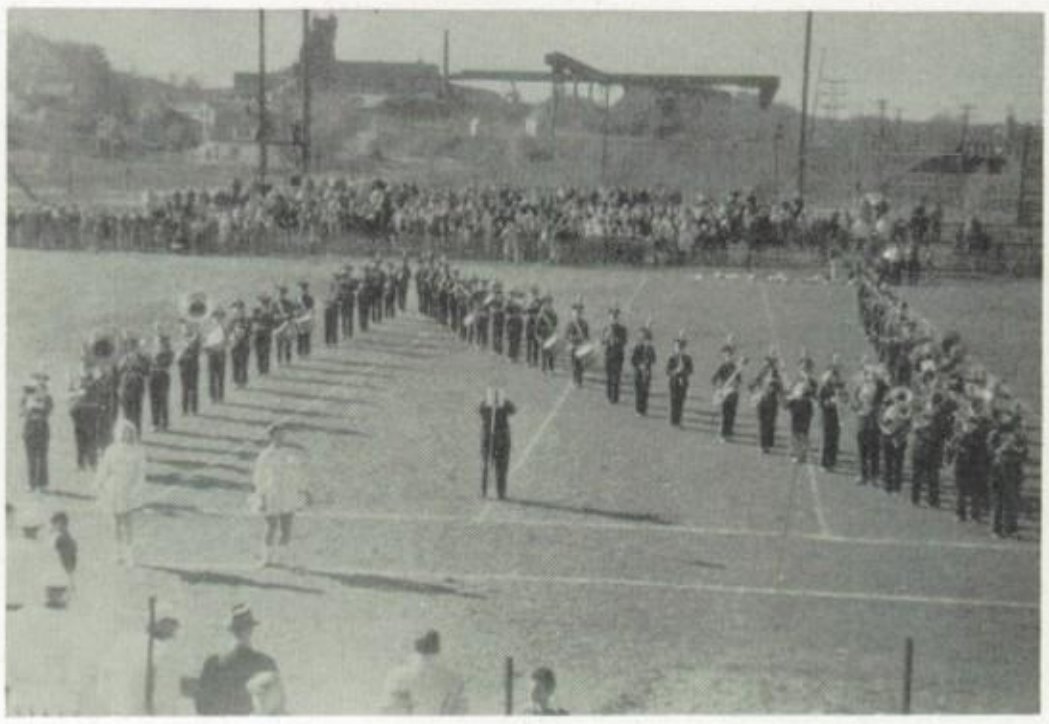

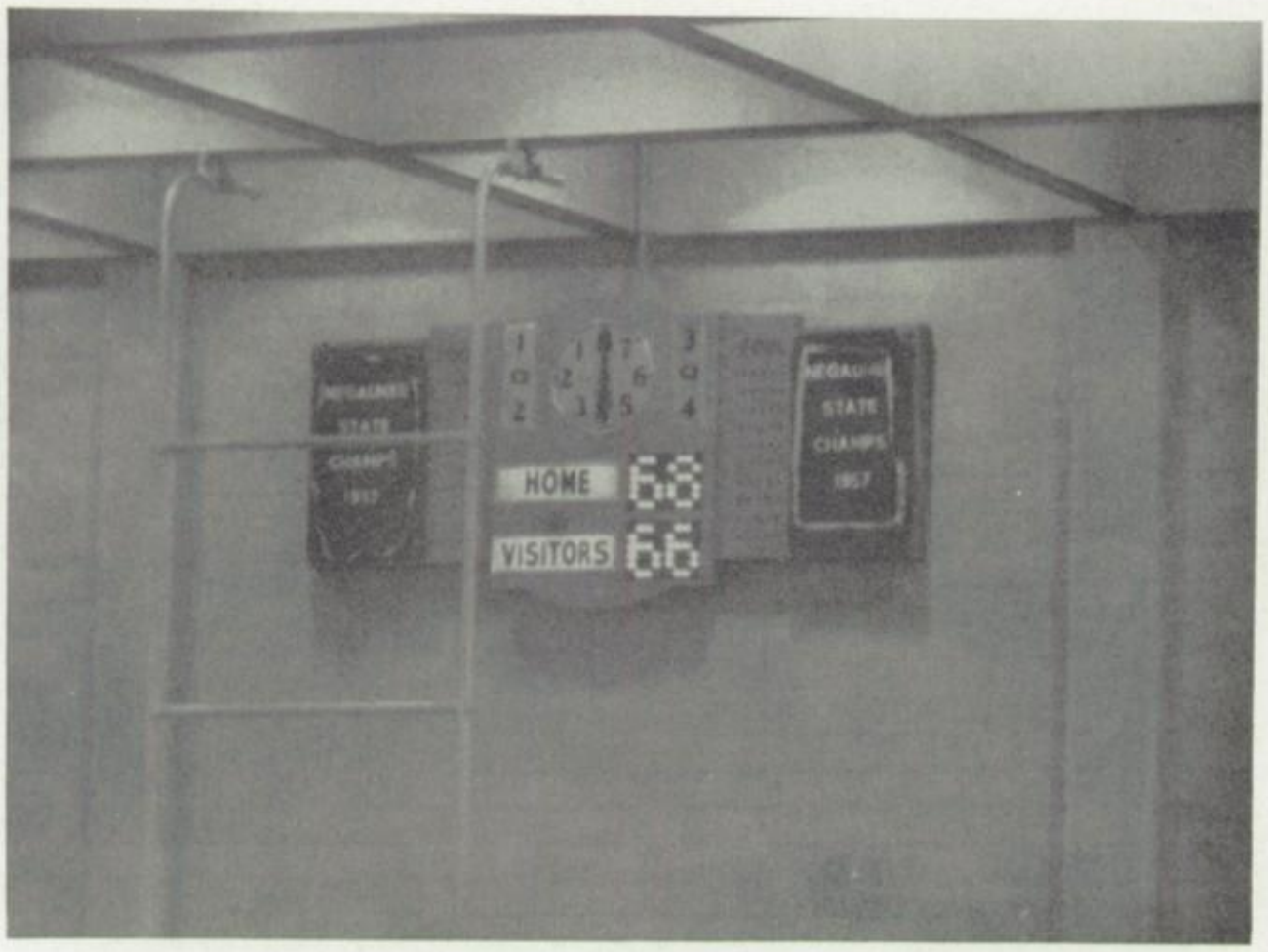

The final score which clinched the State Class "B" Basketball Championship for the Miners in '57

Swanson, Gwen
Band, Class Officer, Concert Orchestra, Commercial Club, Dance Band, Debate, Forensics, Future Teachers, G.A.A., Horizon Club, Pep Band, Prom Committee, Ring Committee, Ski Club, Tumbling.

Syrjamaki, Roy

U

Uitto, Darlene
Camp Fire, Commercial Club, Forensics, Girls' Ensemble, Glee Club, Homecoming Queen Candidate, Mixed Chorus, Nee-Hy-Nuz, Pioneer, Prom Committee, Quill and Scroll.

V

Violetta, Joan
Band, Future Teachers, Girl Scouts, Glee Club, Junior Play, Latin Club, Mixed Chorus, Nee-Hy-Nuz, Orchestra, Pep Band, Pioneer, Prom Committee, Ski Club.

W

Watters, Eugene

Whitford, Marian
Band, Concert Orchestra, Horizon Club, Mixed Chorale, Mixed Chorus, Pep Band, Senior Ensemble.

Wicklund, Lynn
G.A.A., Horizon Club, Majorettes, Masque and Gavel, Mixed Chorus.

Wigg, Karen
Future Nurses, G.A.A., Horizon Club, Junior Play, Mixed Chorus, Nee-Hy-Nuz, Pioneer, Prom Committee, Senior Ensemble, Tri-Hi-Y.

Dear Friends,

This page brings to a close the record of another year at Negaunee High School. We have tried to record the most important happenings throughout the year, so when you get in the reminiscing mood you can pick up your PIONEER and view the "snows of yesteryear."

But this annual would not have been possible without the help of many people. To these people we say "Thanks" --- especially to Mr. Sulo Oja, the NHS printing shop under the direction of Mr. Al Rudness, the art classes and Miss Elsie Tulberg, the Camera Club, Tiffany Photo Shop, and Maki Studio.

Sincerely yours,

The PIONEER Staff

Jean Johnson,

Editor

Autographs

WALSWORTH
Lithographed & Bound by
WALSWORTH
Marceline, Mo., U. S. A.

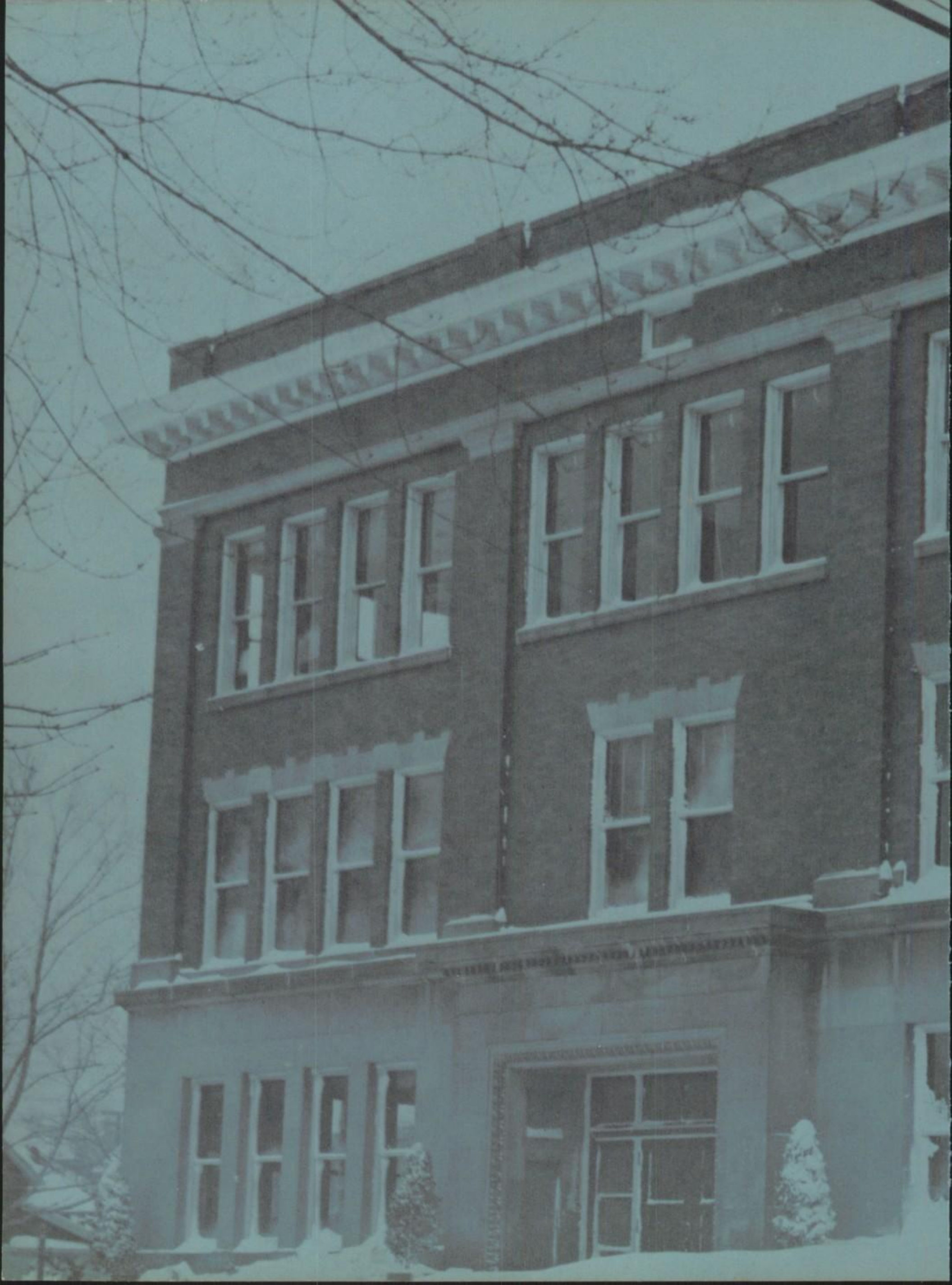
COFFEE

WADSWORTH